

NOTES

1. ALL DIMENSIONS ARE IN MM.
2. WRITTEN DIMENSIONS SHALL BE FOLLOWED.
3. ANY DISCREPANCY IN THIS DRAWING SHALL BE BROUGHT TO THE NOTICE OF THE ARCHITECT BEFORE EXECUTION.
4. THIS DRAWING IS THE PROPERTY OF THE ARCHITECT AND SHALL NOT BE USED OR REPRODUCED WITHOUT PERMISSION.
5. ALL DRAWERS SHALL BE ON S.S. SLIDES.
6. THE DRAWING DEVELOPED ON THE BASIS OF INPUTS PROVIDED BY ADVISOR INFRASTRUCTURE.

- LEGEND**
1. 19 MM TH. WATERPROOF PLYBOARD SHUTTER WITH POSTFORMING ON SIDE EDGES.
 2. 19 MM TH. WATERPROOF PLYBOARD WITH FRONT EDGES HAVING 20.2X4 MM TEAK WOOD LIPPING.
 3. 20 X 10 TEAK WOOD SECTION
 4. 25 X 50 KAIL WOOD BATTENS
 5. 20.2X4 MM POLISHED BROWN FLUSH TEAK WOOD LIPPING.
 6. 0.6 MM TH. LAMINATE (BAVARIAN BIRCH)
 7. 0.6 MM TH. LAMINATE (WHITE COLOUR) ON ALL EXPOSED SIDES
 8. 6 MM TH. COMMERCIAL PLY
- HARDWARE**
9. 150 MM LONG S.S. HANDLE
 10. TOWER BOLT
 11. 20 MM DIA. S.S. HANGING ROD
 12. GODREJ MULTIPURPOSE LOCK
 13. EXTENDED HINGES
 14. MAGNETIC CATCHER

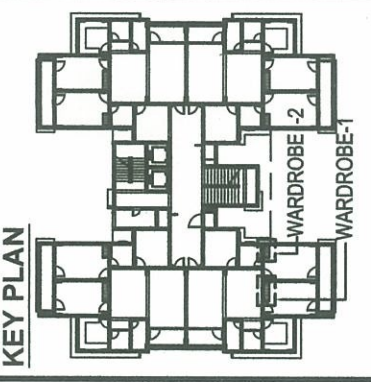

REV. NO.	DATE	REMARK
PROJECT:		
INDIAN INSTITUTE OF SCIENCE EDUCATION & RESEARCH AT MOHALI, PUNJAB		
BUILDING:		
NON FACULTY OFFICERS'S & FACULTY ASSISTANT PROFESSOR (ME BLOCK WITH BASEMENT)		
DRG. TITLE:		
WARDROBE DETAIL - 2		
NORTH	DATE	DRAWING NO.
	11/04/11	1305/AL/1038/R0
	SCALE	AS INDICATED
ARCHITECT - D.S.BHUI		
COSMIC DESIGNS PVT. LTD. 17-A, JOPLING ROAD, LUCKNOW PH: 0522-220752		

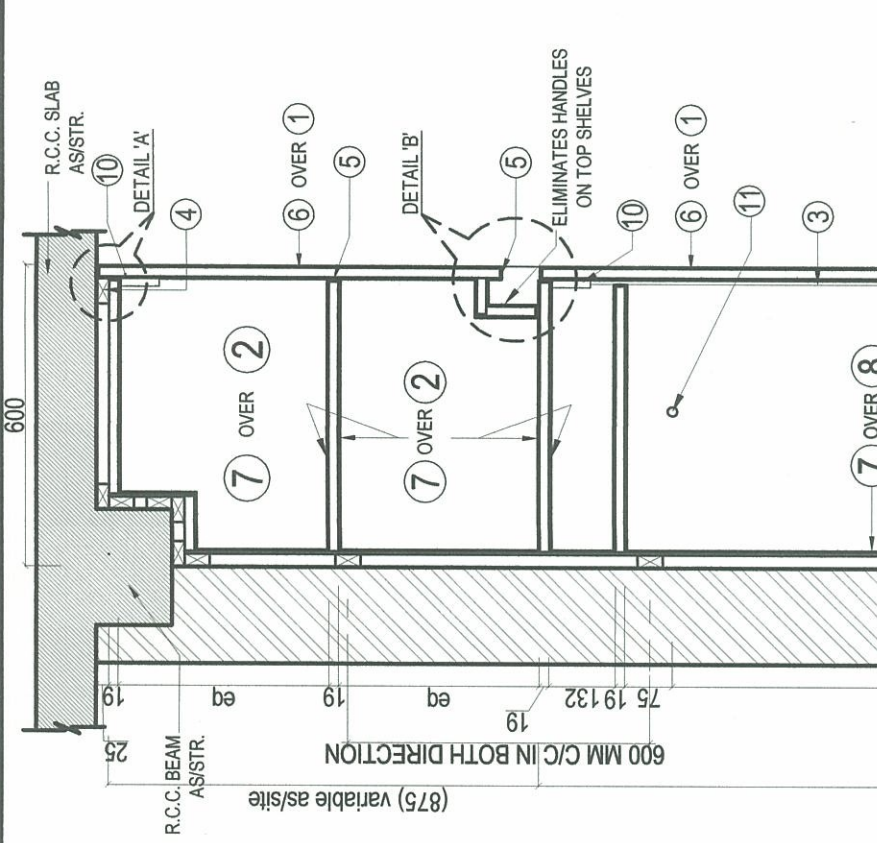

ELEVATION WITHOUT SHUTTERS
(SCALE = 1:30)

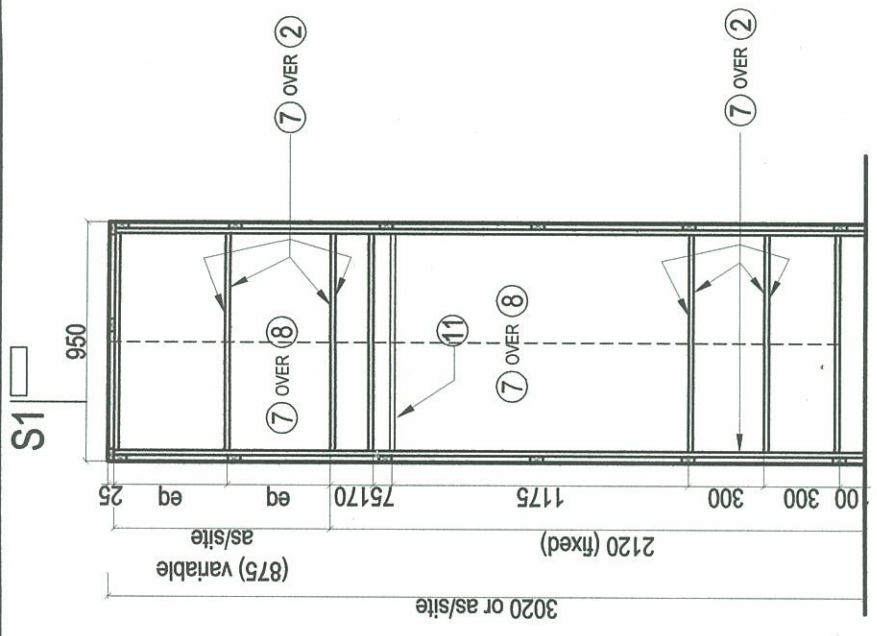

FRONT ELEVATION
(SCALE = 1:30)

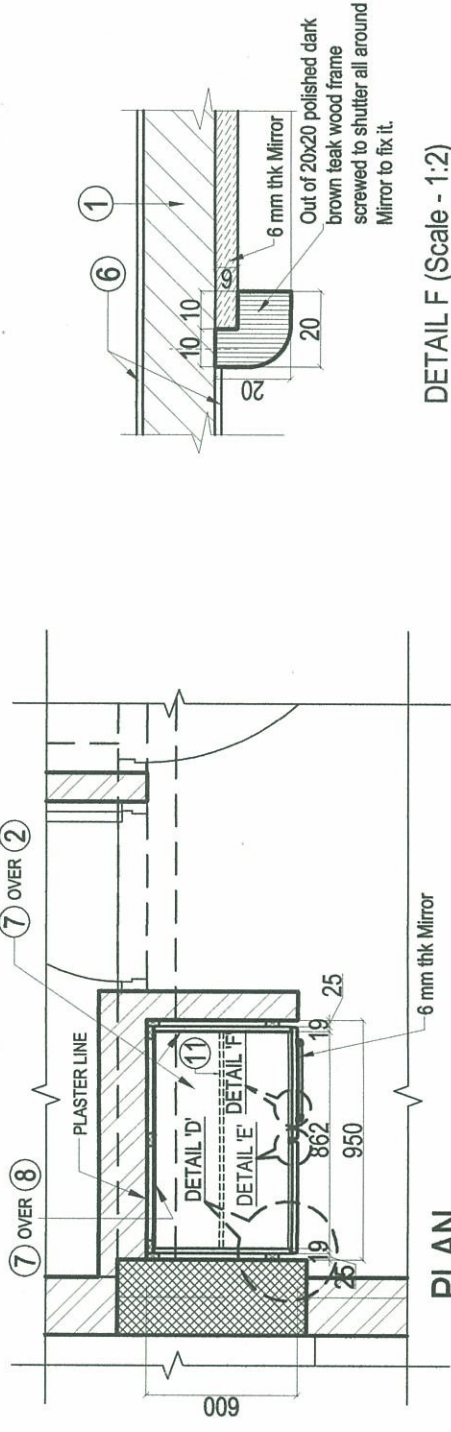

PLAN
(SCALE = 1:30)

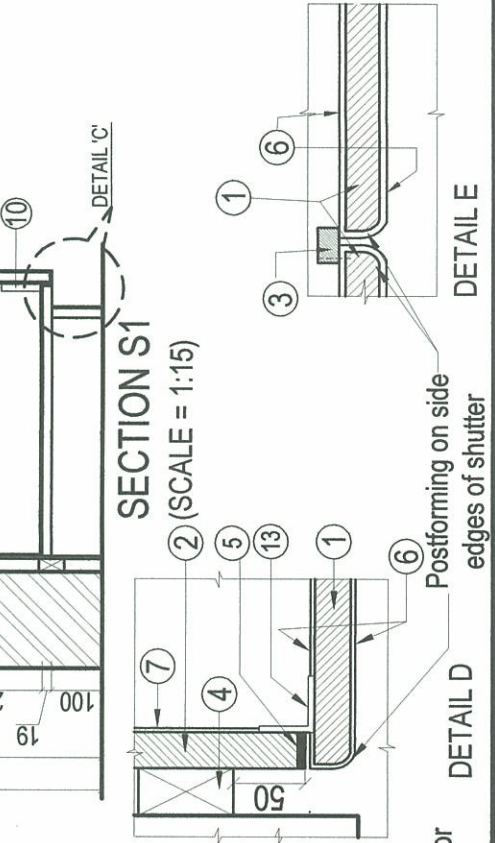

SECTION S1
(SCALE = 1:15)

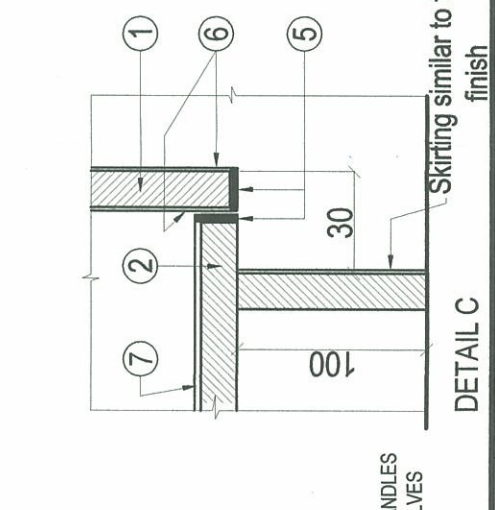

DETAIL C

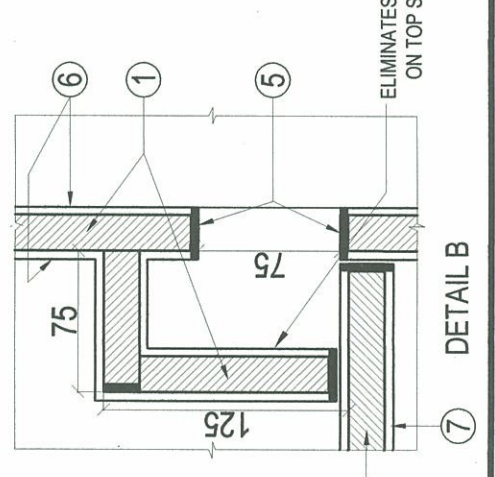

DETAIL B

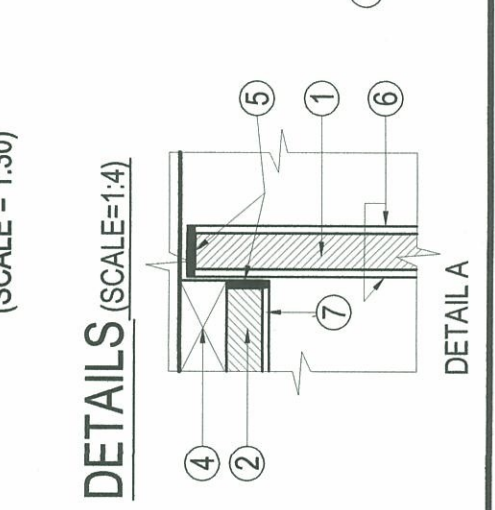

DETAIL A

FOR APPROVAL

For ARCHITECT'S
COSMIC DESIGNS (P) LTD.
17-A, FIRST FLOOR
JOPLING ROAD, LUCKNOW

11 APR 2011

NOTES

1. ALL DIMENSIONS ARE IN MM.
2. WRITTEN DIMENSIONS SHALL BE FOLLOWED.
3. ANY DISCREPANCY IN THIS DRAWING SHALL BE BROUGHT TO THE NOTICE OF THE ARCHITECT BEFORE EXECUTION.
4. THIS DRAWING IS THE PROPERTY OF THE ARCHITECT AND SHALL NOT BE USED OR REPRODUCED WITHOUT PERMISSION.
5. ALL DRAWERS SHALL BE ON S.S. SLIDES.
6. THE DRAWING DEVELOPED ON THE BASIS OF INPUTS PROVIDED BY ADVISOR INFRASTRUCTURE.

LEGEND

1. 19 MM TH. WATERPROOF PLYBOARD SHUTTER WITH POSTFORMING ON SIDE EDGES.
2. 19 MM TH. WATERPROOF PLYBOARD WITH FRONT EDGES HAVING 20.2X4 MM TEAK WOOD LIPPING.
3. 20 X 10 TEAK WOOD SECTION
4. 25 X 50 NAIL WOOD BATTENS
5. 20.2X4 MM POLISHED BROWN FLUSH TEAK WOOD LIPPING.
6. 0.6 MM TH. LAMINATE (BAVARIAN BIRCH)
7. 0.6 MM TH. LAMINATE (WHITE COLOUR) ON ALL EXPOSED SIDES
8. 6 MM TH. COMMERCIAL PLY

HARDWARE

9. 150 MM LONG S.S. HANDLE
10. TOWER BOLT
11. 20 MM DIA. S.S. HANGING ROD
12. GODREJ MULTIPURPOSE LOCK
13. EXTENDED HINGES
14. MAGNETIC CATCHER

FOR APPROVAL

For
ARCHITECTS 11 APR 2011
COSMIC DESIGNS (P) LTD.
17-A, FIRST FLOOR
JOPLING ROAD, LUCKNOW

REV. NO.	DATE	REMARK
R1	11-04-11	MODIFICATIONS ON THE BASIS OF INPUTS PROVIDED BY ADVISOR INFRASTRUCTURE

PROJECT:
INDIAN INSTITUTE OF SCIENCE
EDUCATION & RESEARCH AT
MOHALI, PUNJAB

BUILDING:
SENIOR FACULTY &
SENIOR NON FACULTY HOUSING

DRG. TITLE:
WARDROBE DETAILS

NORTH	DATE	DRAWING NO.
	22/11/10	1308/AL/1024/R1
SCALE	AS INDICATED	

ARCHITECT: D.S.BHUI
COSMIC DESIGNS PVT. LTD.
 17-A, JOPLING ROAD, LUCKNOW
 PH: 0522-2207052

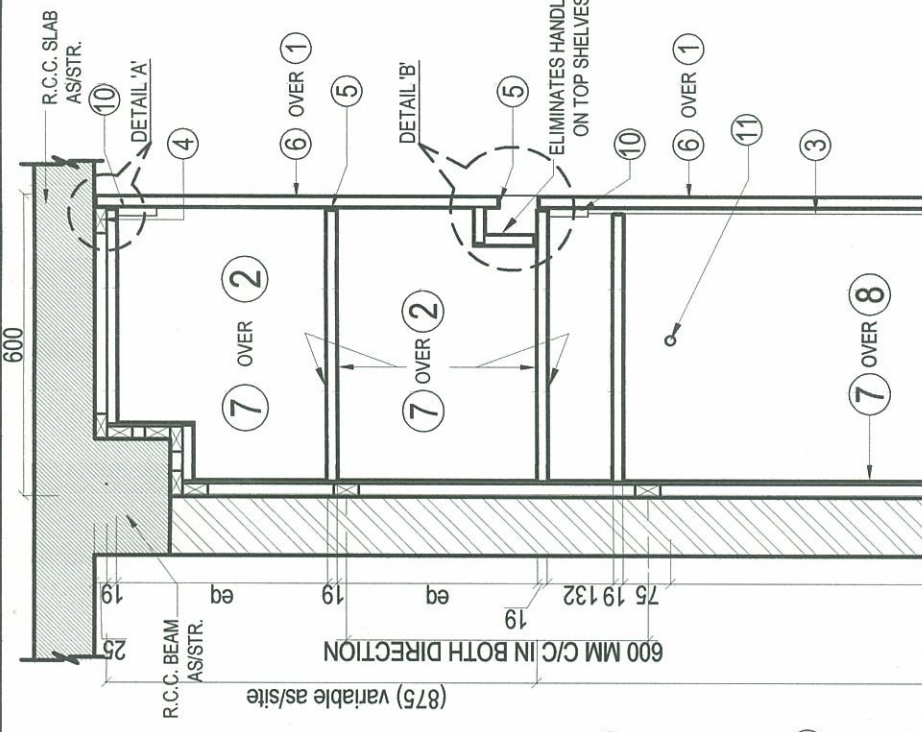

ELEVATION WITHOUT SHUTTERS
 (SCALE = 1:30)

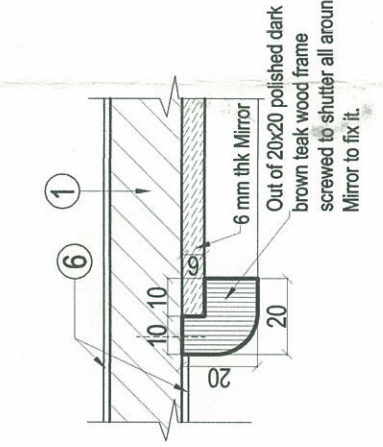

DETAIL F (Scale - 1:2)

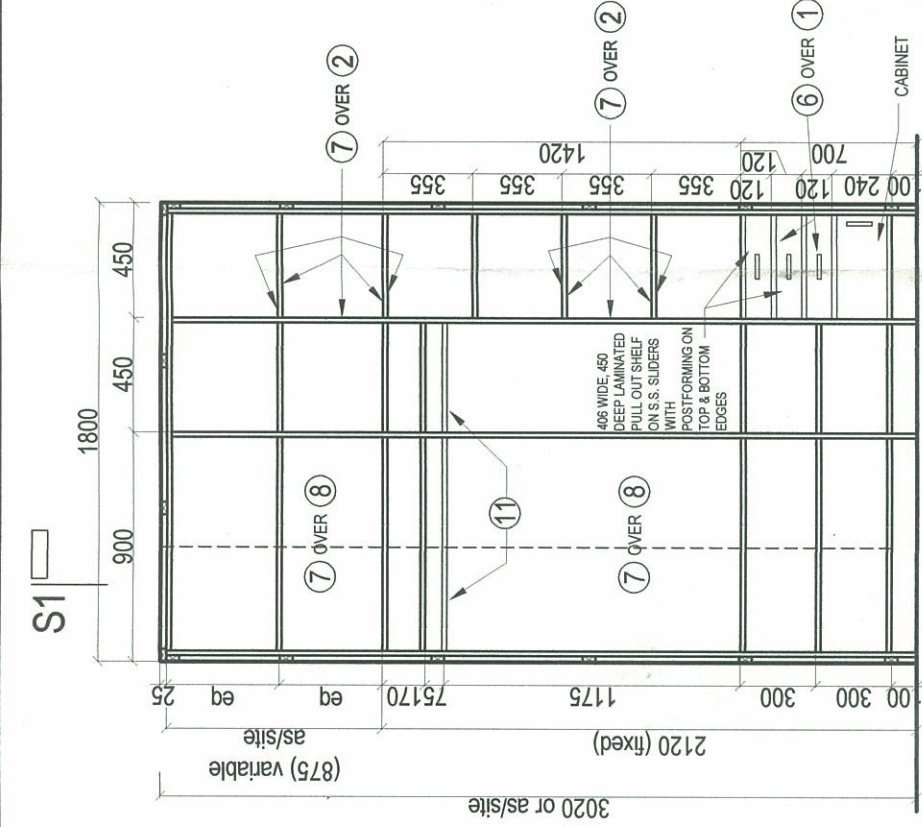

FRONT ELEVATION
 (SCALE = 1:30)

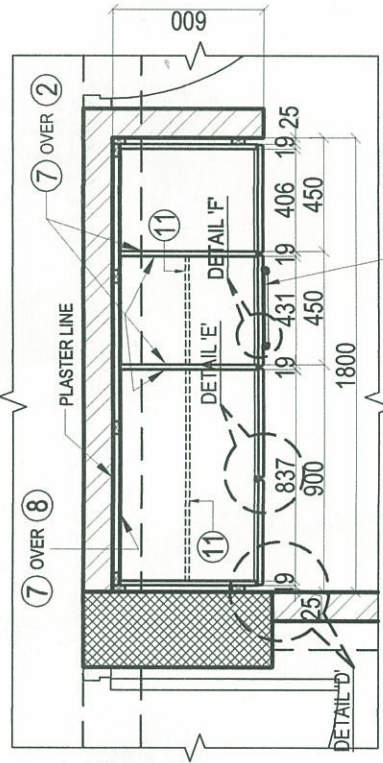

PLAN
 (SCALE = 1:30)

DETAILS (SCALE=1:4)

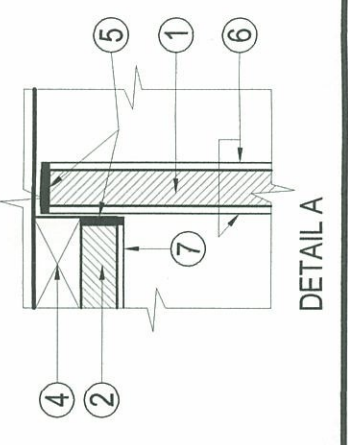

DETAIL A

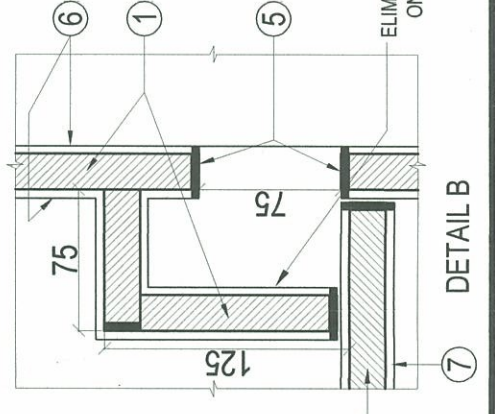

DETAIL B

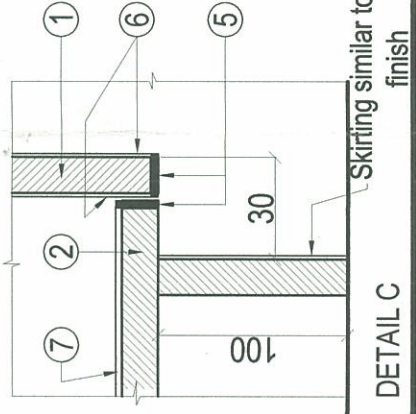

DETAIL C

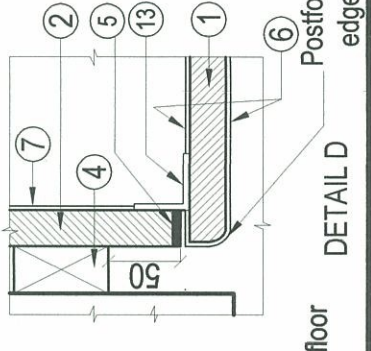

DETAIL D

SECTION S1
 (SCALE = 1:15)

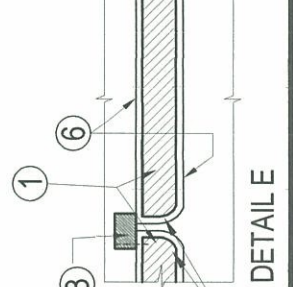

DETAIL E

Postforming on side edges of shutter

Skirting similar to floor finish

NOTES

1. ALL DIMENSIONS ARE IN MM.
2. WRITTEN DIMENSIONS SHALL BE FOLLOWED.
3. ANY DISCREPANCY IN THIS DRAWING SHALL BE BROUGHT TO THE NOTICE OF THE ARCHITECT BEFORE EXECUTION.
4. THIS DRAWING IS THE PROPERTY OF THE ARCHITECT AND SHALL NOT BE USED OR REPRODUCED WITHOUT PERMISSION.
5. ALL DRAWERS SHALL BE ON S.S. SLIDES.
6. THE DRAWING DEVELOPED ON THE BASIS OF INPUTS PROVIDED BY ADVISOR INFRASTRUCTURE.

LEGEND

1. 19 MM TH. WATERPROOF PLYBOARD SHUTTER WITH POSTFORMING ON SIDE EDGES.
2. 19 MM TH. WATERPROOF PLYBOARD WITH FRONT EDGES HAVING 20x24 MM TEAK WOOD LIPPING.
3. 20 X 10 TEAK WOOD SECTION
4. 25 X 50 KAIL WOOD BATTENS
5. 20.2X4 MM POLISHED BROWN FLUSH TEAK WOOD LIPPING.
6. 0.6 MM TH. LAMINATE (BAVARIAN BIRCH)
7. 0.6 MM TH. LAMINATE (WHITE COLOUR) ON ALL EXPOSED SIDES
8. 6 MM TH. COMMERCIAL PLY

HARDWARE

9. 150 MM LONG S.S. HANDLE
10. TOWER BOLT
11. 20 MM DIA. S.S. HANGING ROD
12. GODREJ MULTIPURPOSE LOCK
13. EXTENDED HINGES
14. MAGNETIC CATCHER

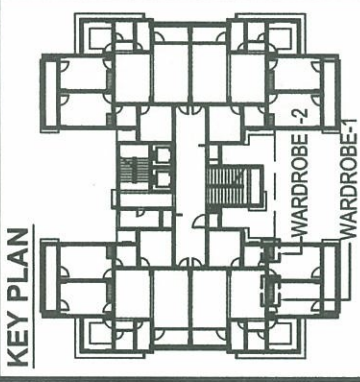

REV. NO.	DATE	REMARK
PROJECT:		
INDIAN INSTITUTE OF SCIENCE EDUCATION & RESEARCH AT MOHALI, PUNJAB		
BUILDING:		
NON FACULTY OFFICER'S & FACULTY ASSISTANT PROFESSOR (ME BLOCK WITH BASEMENT)		
DRG. TITLE:		
WARDROBE DETAIL - 1		
NORTH	DATE	DRAWING NO.
	11/04/11	1305/AL/1037/R0
	SCALE	AS INDICATED
ARCHITECT - D.S.BHUI		
COSMIC DESIGNS PVT. LTD. 17-A, JOPLING ROAD, LUCKNOW PH: 0522-2207032		

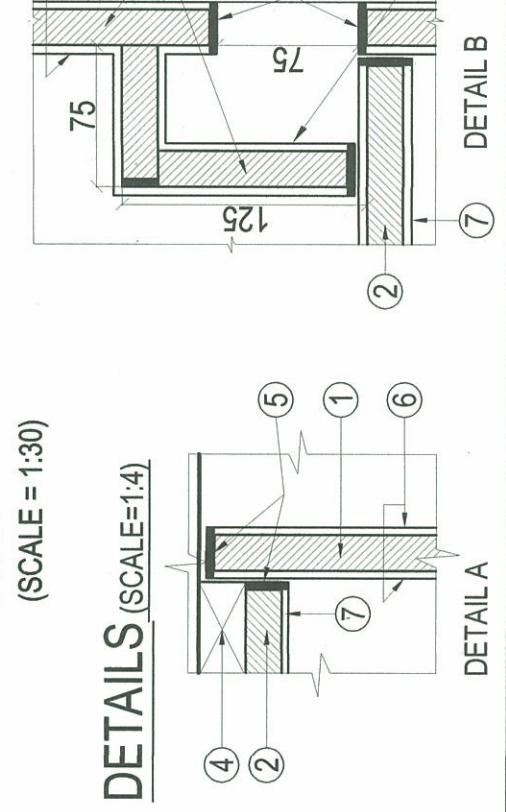
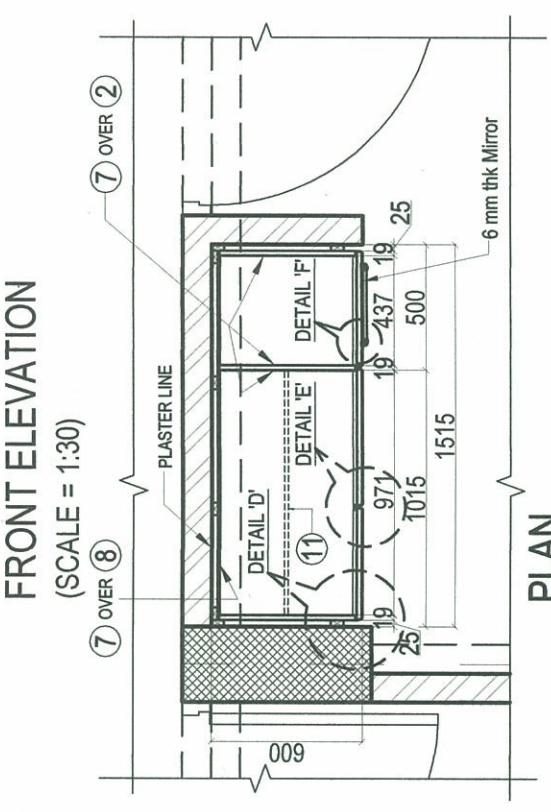
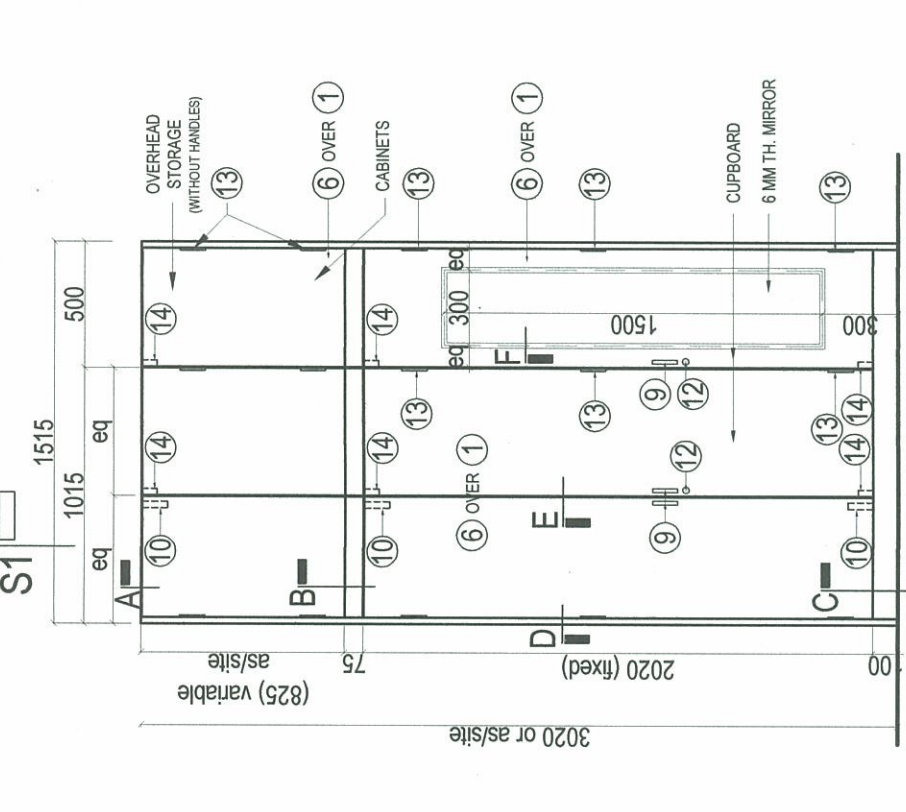
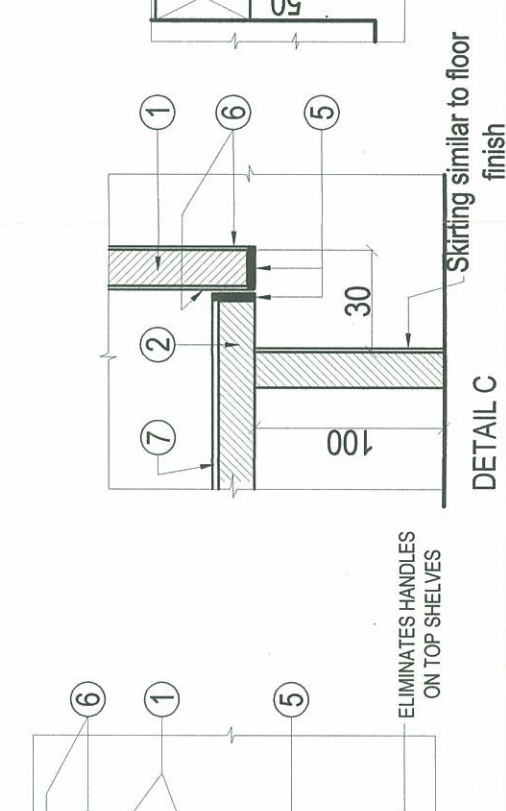
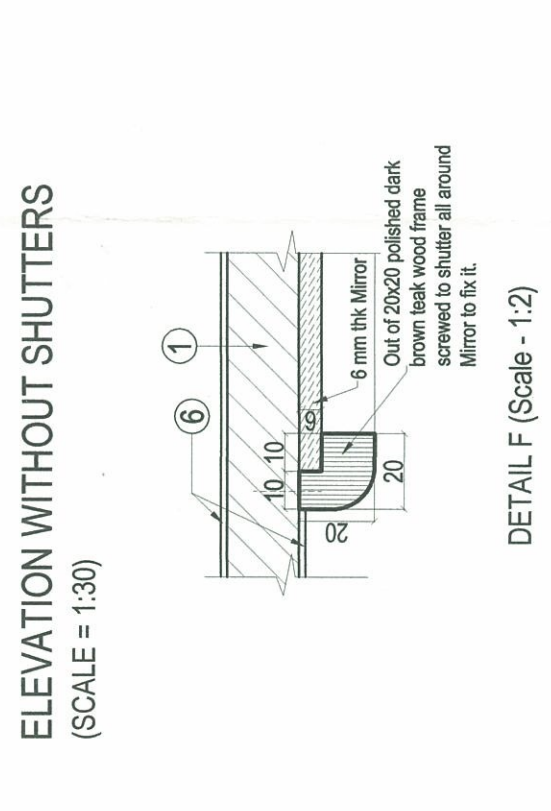
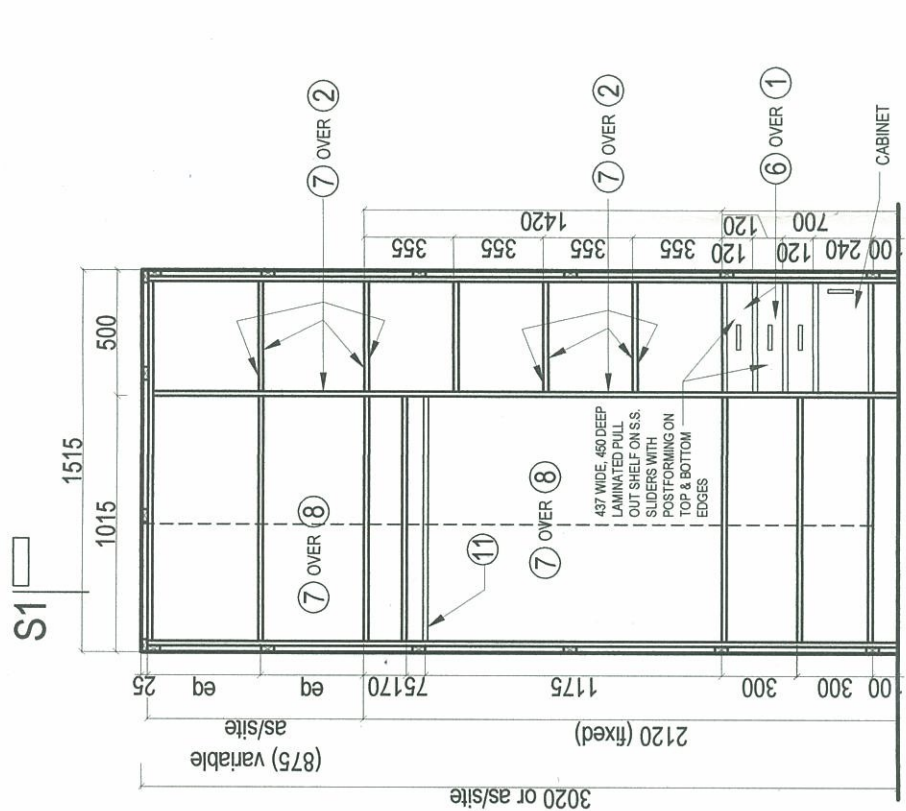
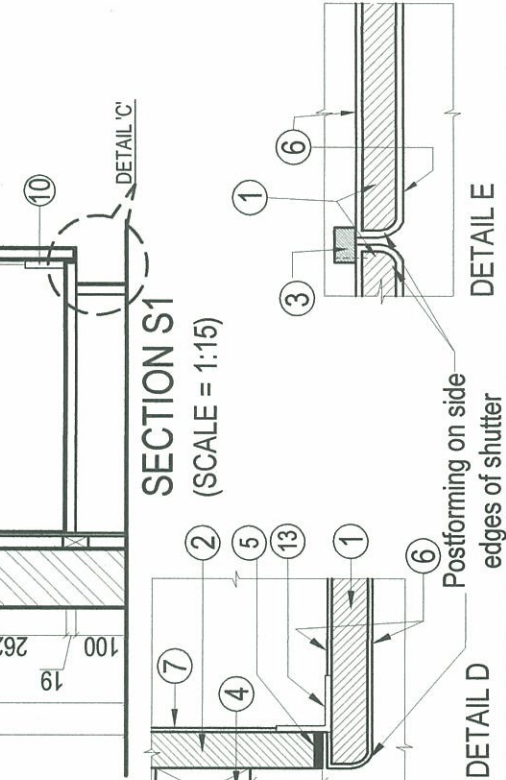
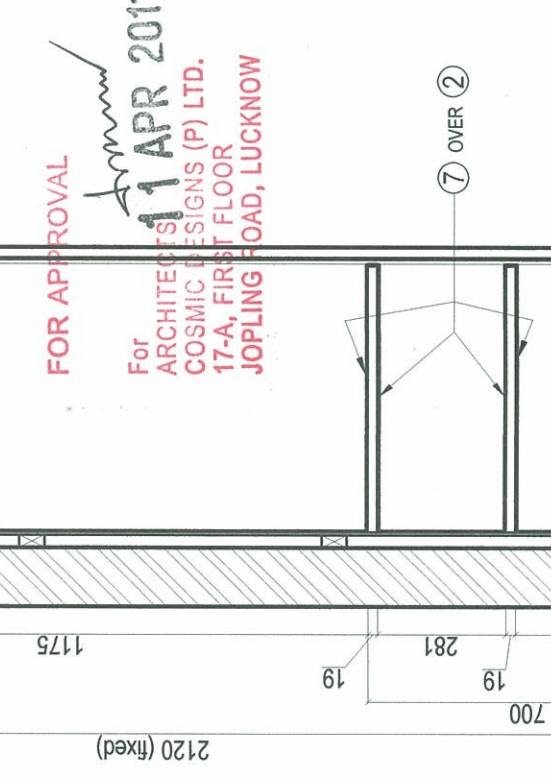
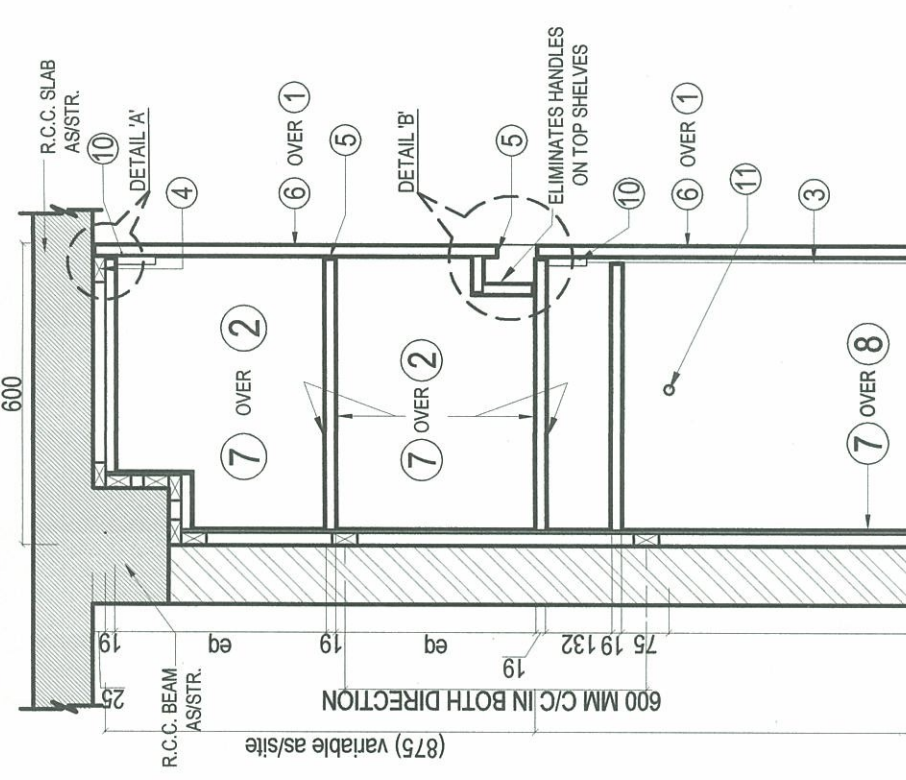

DETAILS (SCALE=1:4)

FOR APPROVAL
11 APR 2011
For ARCHITECTS
COSMIC DESIGNS (P) LTD.
17-A, FIRST FLOOR
JOPLING ROAD, LUCKNOW