

writing tablet of  
20 thick wood, sanded smooth  
and rounded at all corners & edges.  
Fixed to stirrup.

Seat and back to be up  
20 thick moulded (to have  
slight curve) plywood  
(boiling water proof)  
bolted securely to  
frame work.

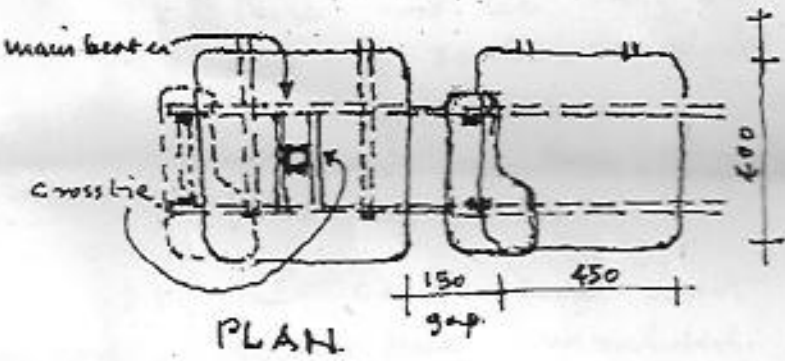
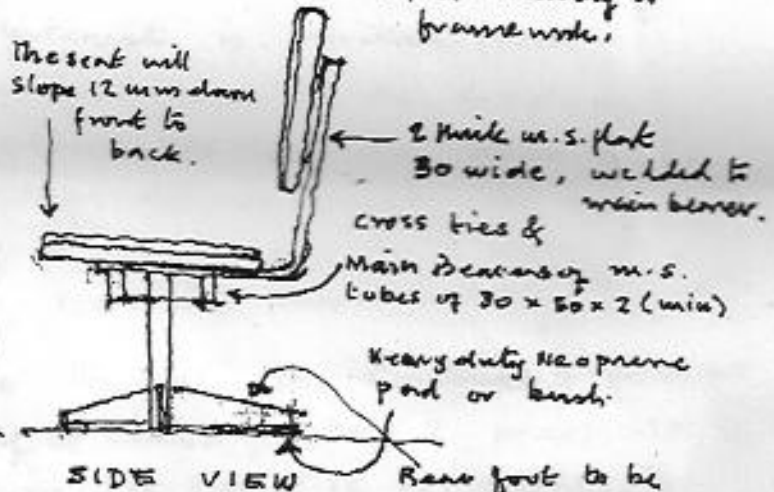
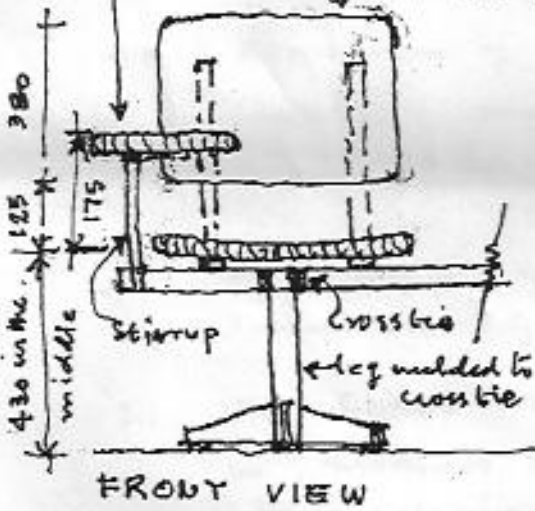

- Rear foot to be longer (4 sided duckfoot pedestal).
- All Framework to be of M.S. de-rusted and painted matt black.
- All wood (plywood sanded smooth and polished to dark lacquer. (Should not stick)

NOTES:

1. Most will be 4 seat modules;
2. Some will be 3 seaters;
3. A small number will be 2 seaters.  
[Exact numbers will be given at the time of order]
4. Some modules will have writing tablet on the left side.
5. Modules should be capable of being bolted to ~~each~~ other at the ends.
6. SEATING MODULES TO REST FREELY ON THE FLOOR AND NOT TO BE GROUTED - STABILITY TO BE ENSURED BY SUPPLIER.

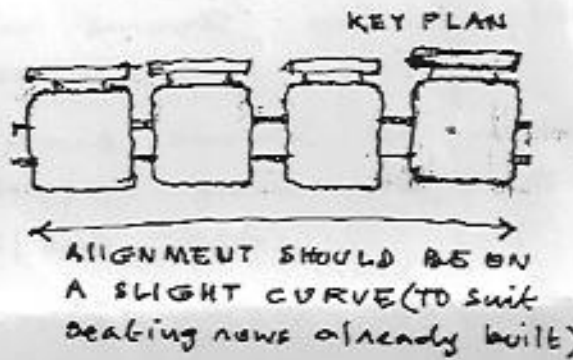

- 3 x 120 seater Halls
- 2 x 250 seater Halls

IISER MOHALI.  
LECTURE HALL COMPLEX  
SEATS  
SHEET 1 OF 2  
N.T.S.  
31.5.11