



भारतीय विज्ञान शिक्षा एवं अनुसंधान संस्थान मोहाली
शिक्षा मंत्रालय, भारत सरकार द्वारा स्थापित
सैक्टर 81, नॉलेज सिटी, प. ओ. मनोली, एस. ए. एस. नगर, मोहाली, पंजाब 140306
INDIAN INSTITUTE OF SCIENCE EDUCATION AND RESEARCH MOHALI
(Established by Ministry of Education, Govt. of India)
Sector-81, Knowledge city, PO-Manauli, SAS Nagar Mohali-140306, Punjab
PAN No. - AAAAI1781K GSTIN – 03AAAAI1781K2ZS

• Phone : +91-172- 2240121 • Fax : +91-172-2240124 • <http://www.iisermohali.ac.in> • Email: stores@iisermohali.ac.in

CPPP/Institute Website

IISERM (1489)21/22-Pur

Dated: 04th August 2021

NOTICE INVITING E-TENDER

Online tenders are invited on behalf of the Director, IISER Mohali in **TWO BID SYSTEM** for the **Supply and Installation of Lab Furniture and Split Air Conditioner 1.5 Ton Rating- 5 star Cooling Only & 2.0 TR, 5 Star rated capacity Cooling Only** as per technical specification and details given below and BOQ list from the original manufacturer/supplier at CPPP i.e. <https://eprocure.gov.in/eprocure/app>. Tender documents may please be downloaded from the E-procurement portal website <https://eprocure.gov.in/eprocure/app> & Institute website www.iisermohali.ac.in.

-Sd-

Assistant Registrar (P&S)

NOTE: This is a domestic Tender according to the DPIIT Order dated 15/07/2017 and subsequent amendments to the order for Public Procurement Preference & PROVISION FOR LOCAL SUPPLIERS TOWARDS PREFERENCE TO MAKE IN INDIA. The bidder required to declare on the letter head the percentage of Local content for the quoted instrument and submit with the Technical Bid. Bidder should also give details of the location(s) at which the local value addition is made.



भारतीय विज्ञान शिक्षा एवं अनुसंधान संस्थान मोहाली

शिक्षा मंत्रालय, भारत सरकार द्वारा स्थापित
सैक्टर 81, नॉलेज सिटी, प. ओ. मनोली, एस. ए. एस. नगर, मोहाली, पंजाब 140306
INDIAN INSTITUTE OF SCIENCE EDUCATION AND RESEARCH MOHALI
(Established by Ministry of Education, Govt. of India)

Sector-81, Knowledge city, PO-Manauli, SAS Nagar Mohali-140306, Punjab
PAN No. - AAAAI1781K GSTIN – 03AAAAI1781K2ZS

• Phone : +91-172- 2240121 • Fax : +91-172-2240124 • <http://www.iisermohali.ac.in> • Email: stores@iisermohali.ac.in

CPPP/Institute Website

E-TENDER NOTICE

Tender Ref.- IISERM(1489)21/22-Pur	Dated : 04 th August 2021
------------------------------------	--------------------------------------

Critical Date Sections

Sr.	Description	Date	Time
1.	Tender Publishing Date and time	04 th August 2021	6:00pm
2.	Tender Document download start Date & Time	04 th August 2021	6:00pm
3.	Bid Submission start Date & Time	04 th August 2021	6:00pm
4.	Bid Submission End date and Time	26 th August 2021	Upto 11:00am
5.	Tender opening Date and Time	27 th August 2021	At 11:30am

Online tenders are invited on behalf of the Director, IISER Mohali in **TWO BID SYSTEM** for following item(s) from the original manufacturer/supplier at CPPP i.e. <https://eprocure.gov.in/eprocure/app>. Tender documents may please be downloaded from the E-procurement portal website <https://eprocure.gov.in/eprocure/app> & Institute website www.iisermohali.ac.in. Tender fee in shape of Demand Draft of Rs 590/- (Non-refundable) should be submitted by bidder in favour of the Registrar, IISER Mohali payable at Mohali or through Online mode in Institute Account (Canara Bank Saving Account Number 4790101001912 and IFSC Code CNRB0004790) However, scanned copy of the Tender fee should be uploaded on website along with technical bid. The hard copy of the same in original to be sent to the address mentioned below duly superscribing the supply/work name and reference/tender ID on the envelope and same must reach before opening of the bid and if not received before due date the bid will be summarily rejected. **Micro & MSME/NSIC and Firms registered and the firms registered with concerned Ministries/ Departments, the bidders are exempted from payment of Tender Fee/EMD as per GOI notifications/GFR (2017) and Ministry of Finance OM No. F.9/4/2020-PPD dated 12 November 2020.**

Bidders will also be required to execute bond/undertaking Bid Security Declaration Form attached as ANNEXURE-I for availing exemption to submit EMD.

The Original Tender Fee should be sent to:

Assistant Registrar (P&S)
Indian Institute of Science Education and Research Mohali
Sector-81, Knowledge City, SAS Nagar, Mohali, Punjab,
India, Pin: 140306

Non-receipt of original Tender Fee will lead to rejection of tender.

ITEM WISE DETAILS

S. No.	Description	Qty. (in units)
1.	Wall side work bench of size 1830mm L x 750mm W x 900mm H having granite top and one shutter and drawer, reagent rack, cable trunking, 5/15 switch/socket at every 2' distance and wiring with 6sqmm cable.(WWB2, as per drawing enclosed) – AS PER ANNEXURE III	03
2.	Wall side work bench of size 1500mm L x 750mm W x 900mm H having granite top and one shutter and drawer .(WWB2A, as per drawing enclosed) – AS PER ANNEXURE III	01
3.	Wall side work bench of size 1220mm L x 750mm W x 900mm H having granite top and one shutter and drawer, reagent rack, cable trunking, 5/15 switch/socket at every 2' distance and wiring with 6sqmm cable. .(WWB3, as per drawing enclosed) – AS PER ANNEXURE III	01
4.	Island work bench of size 1830mm L x 1500mm W x 900mm H , having granite top and one shutter and drawer, reagent rack, cable trunking, 5/15 switch/socket at every 2' distance and wiring with 6sqmm cable.(IWB2)(as per drawing enclosed) – AS PER ANNEXURE III	01
5.	Sitting table of size 1500mm L x 600mm W x 750mm H with one lockable drawer 75mm height, having white cedar bawarian birch laminated post formed top with hardwood lipping.(STT2)(as per drawing enclosed) – AS PER ANNEXURE III	05
6.	Sitting table of size 900mm L x 750mm W x 750mm H with one lockable drawer 75mm height, having white cedar bawarian birch laminated post formed top with hardwood lipping.(STT1)(as per drawing enclosed) – AS PER ANNEXURE III	01
7.	Visitor chair seat should be made of cushion 15 mm thick hot pressed PU moulding. Upholstery with high quality fabric. Back provided with black nylon netting so as to provide comfort to the person's back. Provided with arms. Frame should be made from 25 dia CRC A pipe and should be powder coated thickness 50-60 micron.	09
8.	Supplying and placing Bar Stool. The seat shall be made of 15mm thick hot pressed commercial plywood upholstered with high resilience polyurethane foam 30mm thick having density 32kg/m ³ with leatherite tapestry 0.8mm thick and 535 GSM and the back shall be made of metal insert pipe upholstered with high resilience polyurethane foam 25mm thick having density 32kg/m ³ with leatherite tapestry 0.8mm thick and 535 GSM. The chair shall have 3600 revolving mechanism. The pneumatic seat height adjustment for healthy seating, user can adjust seat height upto 150mm with BIFMA standard class-3 gas-lift to suit them using the lever under the seat. Footrest shall be provided of MS chrome plated round pipe of Dia 15.8mm. The Pedestal should have five legged injection moulded in 30% glass filled black nylon having pitch circle Dia. 650 mm fitted with 5 nos. gliders which shall be made of injection moulded in black nylon 30% glass filled. The seat shall be 440±10 mm(D) X 455±10 mm(W) and back size shall be 535±10 mm(W) X 260±10 mm(H) from seat. Overall height shall be = 875±10 mm.	04

9.	ALMIRAH GLASS DOOR SIZE: Height 1970mms, Width 915mms, Depth 485mms supply of Steel Almirah bigsize manufactured from CRCA sheet conforming to IS: 513-1994 grade 'D' material. The CRCA sheet of uniform thickness of 22 gauge for the body and shelves, 20 gauge for doors frameduly cut and bend with the help CNC machines The doors should be provided with 4mm thick toughened glass having high quality rubber beading on all four sides and further holding with sheet metal strips. Welding on the front frame of the doors should not be acceptable. The front twin door frame should be in single sheet with built in up and down cut outs of size 790mm x 290 mm for fitment of toughened glass. The doors are provided with 3 way bolting system. The top and bottom end of the locking rod should be horizontally hook type and to be inserted into the horizontal slot and 3-waylock should be operated by single key. The almirah shall be equipped with four adjustable shelves manufactured from 22 gauge CRCA sheet, thereby making five compartments in thealmirah. The steel shelf shall be capable of carrying a uniformly distributed load of 80	03
10.	Fume hood with underneath cupboards should also connected to the ventilation (ducted) through fume hood exhaust. Must be supplied with 8mm wire capable of handling 8 KVA load with 15 amp plug point of size 1200 mm (as per specifications enclosed) – AS PER ANNEXURE III	01
11.	FRP ducting 200 mm dia (payment shall be made on actual quantum of work done at site)	60 rmt
12.	Wall side sink unit of size 600x750x900mm made up of MS powder coated sheet with granite top (WSU, as per drawing enclosed) – AS PER ANNEXURE III	01
13.	Rack storage cabinet of made up of rust free stainless steel having size 6'x2'x5' as per drawing enclosed – AS PER ANNEXURE III	02
14.	Split Air Conditioner 1.5 Ton Rating- 5 star Cooling Only having cooling capacity 5100-5300 (Watt), ISEER 4.3-5.5, Refrigerant green type, Ambient temperature 23 C. (Make O-General/ Toshiba, Blue Star/ Hitachi/Daikin)	02
15.	Split Air Conditioner 2.0 Ton Rating- 5 star Cooling Only having cooling capacity 6300-7000 (Watt), ISEER 4.5-4.7, Refrigerant green type, Ambient temperature 23 C. (Make O-General/ Toshiba, Blue Star/ Hitachi/Daikin)	04
16.	Outdoor Stand	06
17.	Copper pipe 5/8 & 1/4 Make Totaline/ K flex or as per actual usage	50 mtr
18.	Drain pipe, 25 mm PVC (Reliance/Finolex/Extra) or as per actual usage	50 mtr
19.	Electrical wire (3 core 4sqmm) Make Polycab/Havells or as per actual usage	50 mtr
NOTE/ TERMS: For AC's:		
1. Bids to be submitted in two stage (Technical & Financial) otherwise the bids shall be rejected.		
2. The bidder must have supplied Split AC's in Govt/Semi Govt./Autonomous bodies/Central PSU/State Govt of value at least Rs.2 lakh.		
3. Warrantly of compressor- as per OEM		
4. The agency must be OEM/Authorized dealer of preferred Make		
5. EMD of Rs.7,500/-in favour of “Registrar IISER, Mohali.		
6. Other conditions as per Store & Purchase Department.		

A) **IMPORTANT NOTES:-**

- I. **This is a domestic Tender according to the DPIIT Order dated 15/07/2017 and subsequent amendments to the order for Public Procurement Preference & PROVISION FOR LOCAL SUPPLIERS TOWARDS PREFERENCE TO MAKE IN INDIA. Bidders should also give details of Localtions(s); at which the local value addition is made. Bidders are requested to furnish the declaration regarding local content/locations in Annexure II.**
- II. **The online updated Price BOO is in INR format. Bids are invited in INR only.**
- III. **The Online bids should be submitted directly by the original manufacturer/supplier. If quotation is submitted/filled by any representative/agent/dealer then they must upload a authority certificate from the principal company.**
- IV. **All MSME/NSIC/Startup Units shall be considered as per provisions/rules prescribed by Govt of India.**
- V. **Auto-extension of last date for E-Tenders has been activated by CPP Portal which has participation 2 bids or less.**

B) **SUBMISSION OF TENDER**

- I. All bid/ tender documents are to be uploaded online at Central Public Procurement portal i.e. <https://eprocure.gov.in/eprocure/app> only and in the designated cover/ part on the website against tender ID. Tenders/ bids shall be accepted only through online mode and no manual submission of the same shall be entertained except tender fee and EMD. Late tenders will not be accepted.
- II. The online bids shall be opened at the office of the Assistant Registrar (P&S), IISER Mohali, on above given date and time. If the tender opening date happens to be on a holiday or non-working day due to any other valid reason, the tender opening process will be attended on the next working day at same time and place. IISER Mohali will not be responsible for any error like missing of schedule data while downloading by the Bidder.
- III. The bidder shall upload the tender documents duly filled in and stamped by the authorized signatory on each and every page. Tender not submitted/uploaded in the prescribed form and as per the tender terms and conditions shall be liable for rejection.
- IV. The bidder shall upload scanned copy of the PAN Card, GST number duly signed and stamped. **Also bidders applying against ‘MSME/NSIC Certificate’ issued by appropriate Authority, should ensure that the certificate attached is relevant to the area of service/supply. For example, If the tender is for “supply & installation of Desktop” the certificate should be issued for activity/area of “Computer supply and services activities etc” otherwise bid will be REJECTED without notice.**
- V. E-procurement system ensures locking on the scheduled date and time. The system will not accept any bid after the scheduled date and time of submission of bid.

C) **INSTRUCTIONS**

1. The Online bids should be submitted directly by the original manufacturer/supplier, If quotation is submitted/filled by any representative/agent/dealer then they must upload a authority certificate from the principal company for quoting the price otherwise such quotation will be rejected.
2. The quantity mentioned in this inquiry is and shall be deemed to be only approximate and will not in any manner be binding on the Institute. Before the deadline for submission of the online bid, IISER Mohali reserves the right to modify the tender document terms and

conditions. Such amendment/modification will be notified on website against said tender ID.

3. The rates offered should be FOR Chandigarh/Mohali in case of firms situated outside Chandigarh/Mohali, and free delivery at the Institute premises in case of local firms. Supplier from outside India should mention the Ex-works/FOB/FCA/CIF/CIP price clearly. Conditional tenders will be summarily rejected.
4. In case of Ex-godown terms the amount of packaging forwarding freight etc. should clearly be indicated by percentage or lump sum amount. Institute has policy not to make any advance payments towards any purchase, Letter of credit can be opened if required.
5. THE INSTITUTE IS EXEMPTED FROM CUSTOM DUTY under notification no-TU/V/RG/-CDE(1062)/201 CUSTOM DT.30.08.2016.
6. Tax: This Institute is not exempted from the payment of GST. The current rate (i.e. percentage of GST should be clearly indicated included or excluded) wherever chargeable. Please also provide/upload the copy of PAN card, GST number duly self-attested.
7. Concessional GST is applicable for all the items purchased for Research labs vide Ministry of Finance, notification no. 45/22017 dated 14.11.2017 and 47/2017 dated 14.11.2017.
8. Bidder/s quoting in currency other than **Indian Rupee (INR)** should explicitly mention the currency in which tender quoted wherever applicable in Technical Bid along the tender documents.
9. The delivery period should be specifically stated. Earlier delivery will be preferred.
10. The firms are requested to provide/upload detailed description and specifications together with the detailed drawings, printed leaflets and literature of the article quoted. The name of the manufactures and country of manufacture should also invariably be stated. In the absence of these particulars, the quotation is liable for rejection.
11. Validity of offer: 90 days.
12. The warranty period after satisfactory installation should be mentioned and firm should replace all manufacturing defect parts/ whole item under warranty without any extra cost including clearance, freight, taxes. Security deposit/ Bank Performance Guarantee @ 3% of the value of supply order, in terms of *Ministry of Finance, DoE, GOI, OM. No. F.9/42020-PPD dated 12-11-2020 and* as per norms may be sought from the firms.
13. The right to reject all or any of the quotation and to split up the requirements for itemized L-1 or relax any or all the above conditions without assigning any reason is reserved by the IISER Mohali. For any corrigendum and addendum please be checked the website <https://eprocure.gov.in/eprocure/app> and <http://www.iisermohali.ac.in>
14. Disputes, if any, shall be subject to jurisdiction in the court of Mohali only.

-Sd-
Assistant Registrar (P&S)

ANNEXURE-I

Bid Securing Declaration Form

Date: _____ E-Tender No. _____ E-Tender ID _____

To (insert complete name and address of the purchaser)

I/We. The undersigned, declare that:

I/We understand that, according to your conditions, bids must be supported by a Bid Securing Declaration.

I/We accept that I/We may be disqualified from bidding for any contract with you for a period of one year from the date of notification if I am /We are in a breach of any obligation under the bid conditions, because I/We

a) have withdrawn/modified/amended, impairs or derogates from the tender, my/our Bid during the period of bid validity specified in the form of Bid; or

b) having been notified of the acceptance of our Bid by the purchaser during the period of bid validity (i) fail or reuse to execute the contract, if required, or (ii) fail or refuse to furnish the Performance Security, in accordance with the Instructions to Bidders. I/We understand this Bid Securing Declaration shall cease to be valid if I am/we are not the successful Bidder, upon the earlier of (i) the receipt of your notification of the name of the successful Bidder; or (ii) thirty days after the expiration of the validity of my/our Bid.

Signed: (insert signature of person whose name and capacity are shown)
in the capacity of (insert legal capacity of person signing the Bid Securing Declaration)

Name: (insert complete name of person signing the Bid Securing Declaration)
Duly authorized to sign the bid for an on behalf of (insert complete name of Bidder)

Dated on _____ day of _____ (insert date of signing)
Corporate Seal (where appropriate)

(Note: In case of a Joint Venture, the Bid Securing Declaration must be in the name of all partners to the Joint Venture that submits the bid)

PS: *Furnish the above in original stationary/letter head with signed and sealed.*

ANNEXURE-II

SELF DECLARATION

[For Local Content of Products, Services or Works]

To,

The Director

Indian Institute of Science Education and Research
(Established by Ministry of Education, Govt. of India)

Sector-81, Knowledge city, PO-Manauli,

SAS Nagar Mohali-140306, Punjab

1. With reference to Order no P.-45021/2/2017 PP (BE-II) dated 04.06.2020 and No. P-45021/2/2017-PP(BE-II) dated 16-09-2020 of DPIIT, Ministry of Commerce and Industry, Govt. of India, we fall under the following category of supplier (please tick the correct category) for the items for which this tender has been floated and being bided.

- Class I local supplier – has local content equal to more than 50%. Local contents added at _____ (name of location).
- Class II local supplier – has local content more than 20% but less than 50%. Local contents added at _____ (name of location).
- Non-local supplier – has local content less than or equal to 20%. Local contents added at _____ (name of location).

2. We are solely responsible for the abovementioned declaration in respect of category of supplier. False declarations will be in breach of the Code of Integrity under Rule 175(1)(i)(h) of the General Financial Rules for which we may can be debarred for up to 2 years as per Rule 151(iii) of the General Financial Rules along with such other actions as may be permissible under law.

Signature & seal of the company

Name and address of the organization

.....
.....
.....

Note: In cases of procurement for a value in excess of Rs. 10 crores, the 'Class-I local supplier' / 'Class-II local supplier' shall be required to provide a certificate from the statutory auditor or cost auditor of the company (in the case of companies) or from a practicing cost accountant or practicing chartered accountant (in respect of suppliers other than companies) giving the percentage of local content.

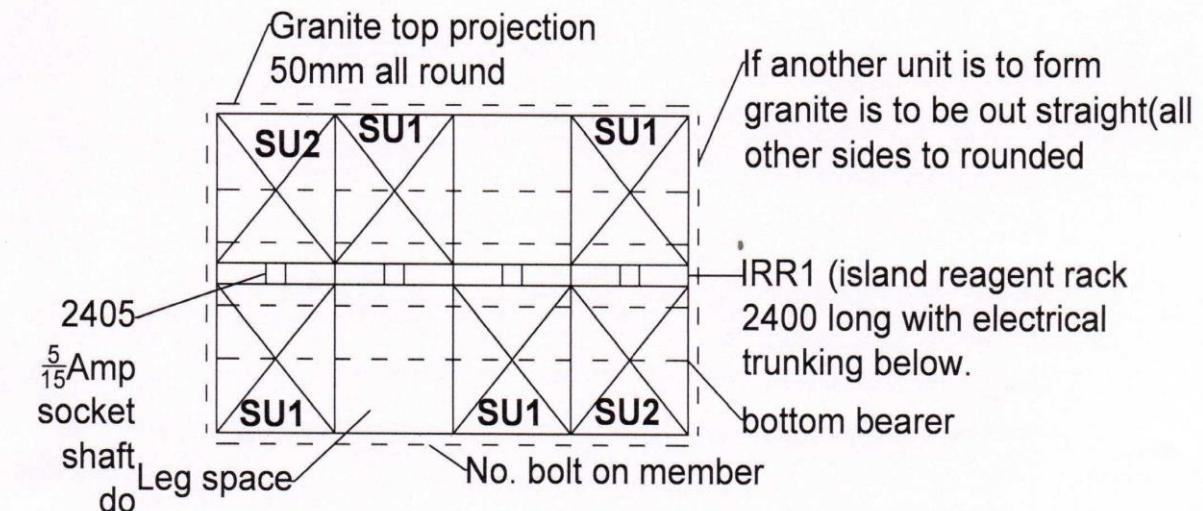

Irb1; island work bench. 2440*1500*900high

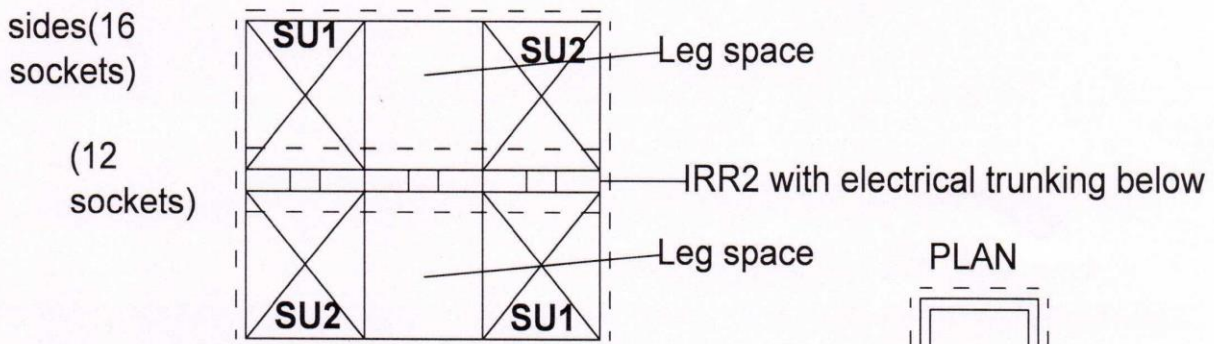

Irb2; island work bench. 1800*1500*900high

PLAN

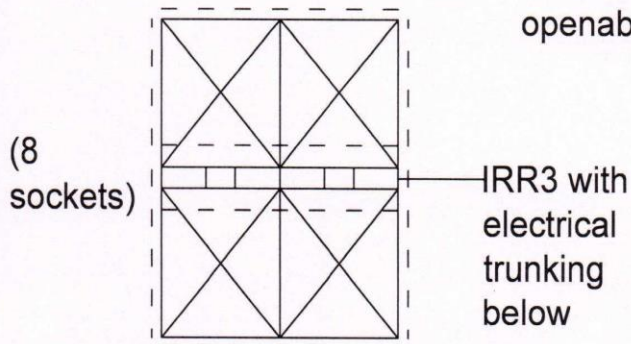

Irb3; island work bench. 1220*1500*900high

PLAN

Irb4; island work bench. 915*1500*900high

PLAN

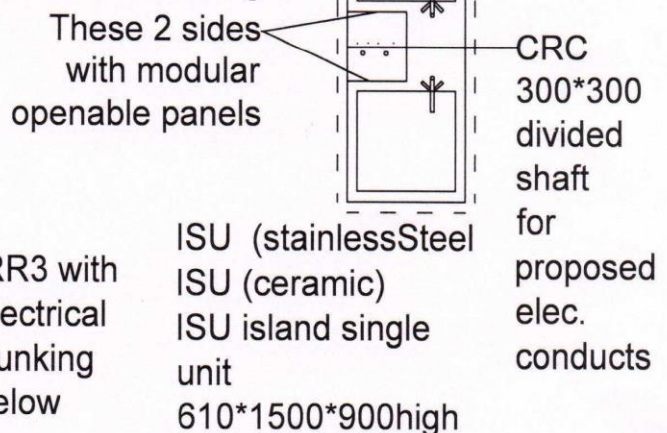

All PLANS

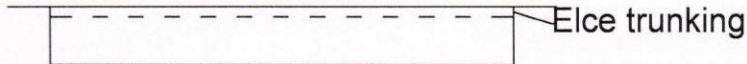

WRR1 wall reagent rack 8'1"2'3"*high

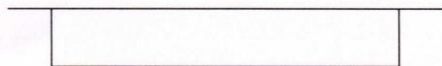

WRR2 wall reagent rack 6'1"2'3"*high

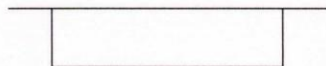

WRR3 wall reagent rack 4'1"2'3"*high

- For all these built on shaft at 4'9" height with electrical trunking below.
- Every 2' space 2ms $\frac{5}{15}$ Amp sockets.
- Top of rack at 7' wt and intermediate shaft at 1'6" ht.

Note; All racks firmly fixed to wall by chemical resistant (85) screw and suitable normal plugs

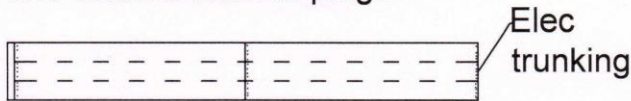

IRR1 Island reagent rack 8'1"2'3"*high

ELECTRICAL

- For all these bolt on shaft at 1'6" above waste top with electrical end trunking below.
- Every 2' space 2ms $\frac{5}{15}$ Amp sockets, facing both sides.

Note; All reagent racks to be attached to bench tops without toppling possibility

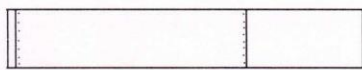

IRR2 Island reagent rack 6'1"2'3"*high

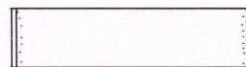

IRR3 Island reagent rack 4'1"2'3"*high

IRR4

Note; All reagent racks are to be of crc sheets of adequate strength

Top of rack at 5'6" height & intermediate shaft at 4'6"ht

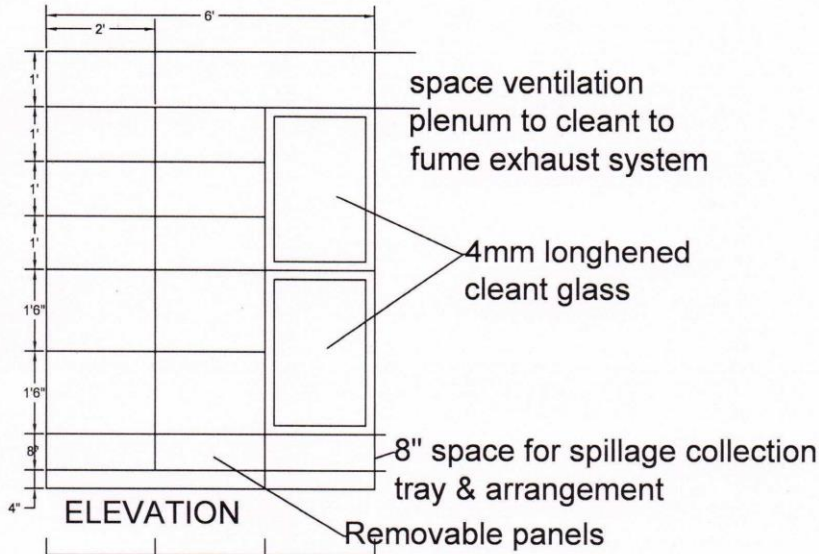

shelves shown without shutter
shutter for clarity shown without shelves

- All the 3 shutter and 3 bottom shutter shaft the individually lockable brushed stainless pull handles to be provided
- leveling bolts/brushes to provided at the bottom

VCC: Ventilation chemical copboard (vcc)2'6" deep

(To be constructed out of crc sheets with each shelf beaing with adequate stiffenets to take the loading (1 shelves 10 kgs;1'6"shelves;20kgs each)

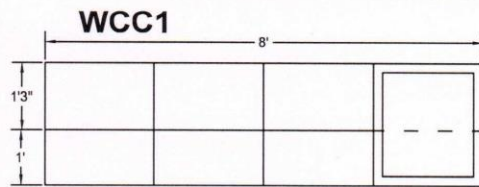

4'9" from shown

WCC1(wall wall chemical cabinet8' long

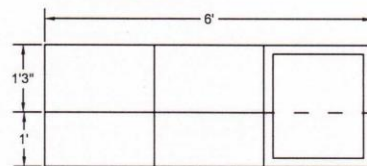

WCC2;6' long

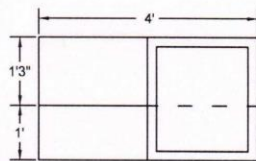

WCC3; 4' long

- Only one shutter shown for clerity in each cabinet
- All cabinets 1'3" deep
- Electrical trunking tube provided below all cabinets

2ms 15/5 amp out lets every 2'

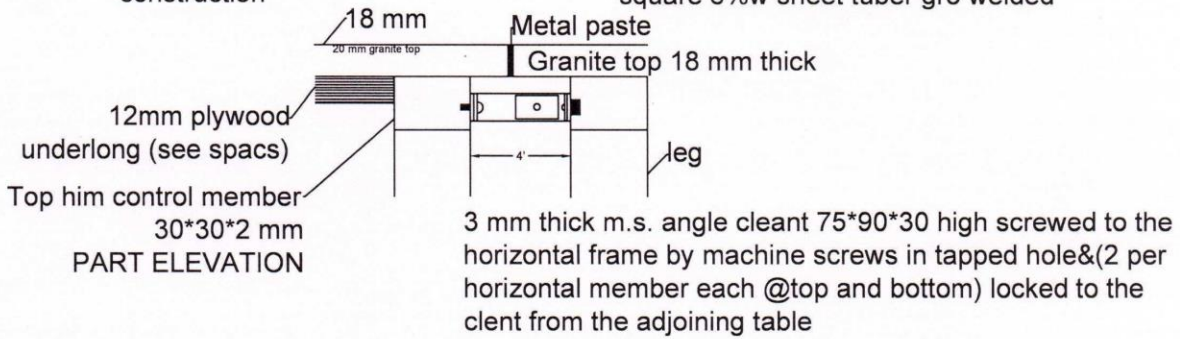
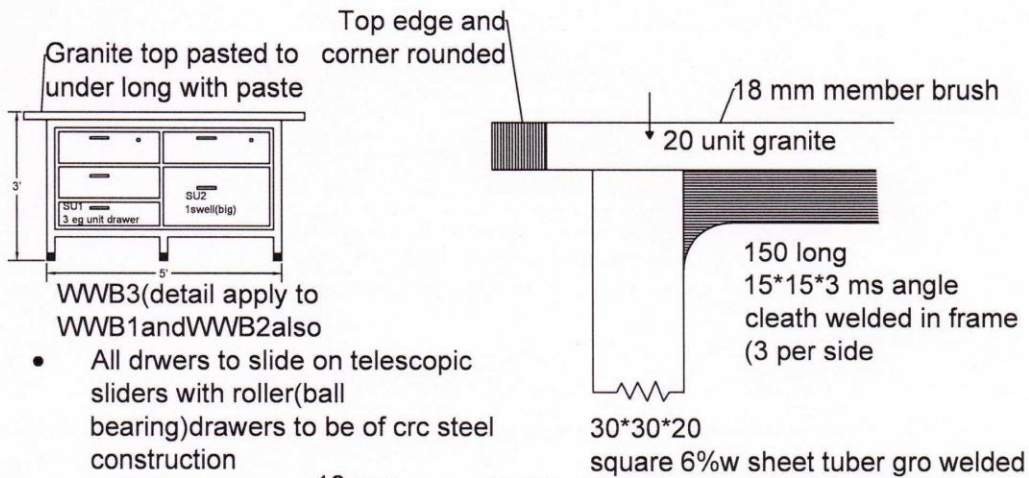

Typical detail for connecting work benches (after installation)

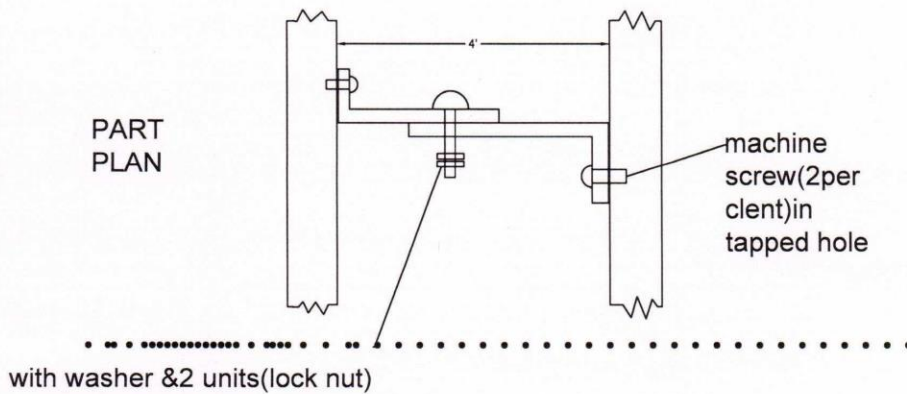

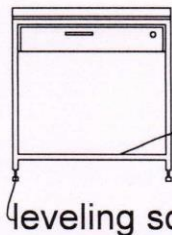

Footrest 200
inside from front
leveling screw

STT1 ; student writing table
750,600,750high(including
leveling screw)
STT2 ; " " 1500,600,750high

Bearer for slider's

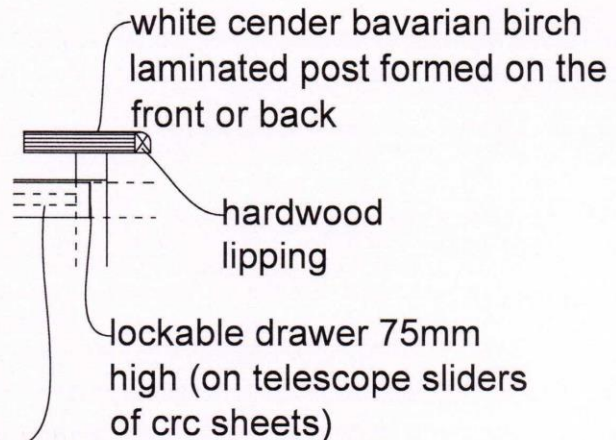

white center bavarian birch
laminated post formed on the
front or back

hardwood
lipping

lockable drawer 75mm
high (on telescope sliders
of crc sheets)

List of additional types tables with some changes based on
wwb (wall work beanch)on sheats 1 and 2;

WWB1W; wall work beanch 8',2'wide,3'high with

WWB2W; " " 6',2'wide,3'high

WWB3W; " " 4',2'wide,3'high

SSP2 ; special table 6' ,4'wide,2'6"high with white top

SPT3 ; " " 4',4'wide 2'6" high. SPT3

STT1 ; students'writing table 2'6"long, 2'6"wide and
2'6"high with laminate top(see detail SST1alone)
and 1drawer 3" high 2'6"(n)

SST2 ; " " 5'long,2'wide,2'6"high with 2
drawers 2'6" wide(n)3" high STT2

BSU ;big sink unit

ISU ;islant utility shaft

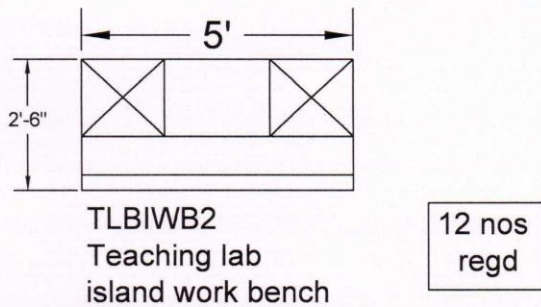
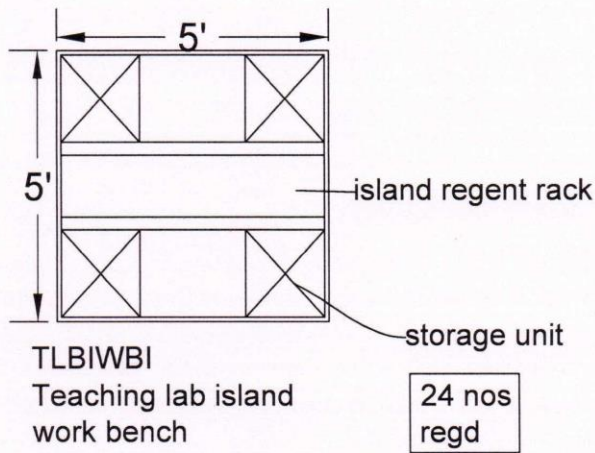
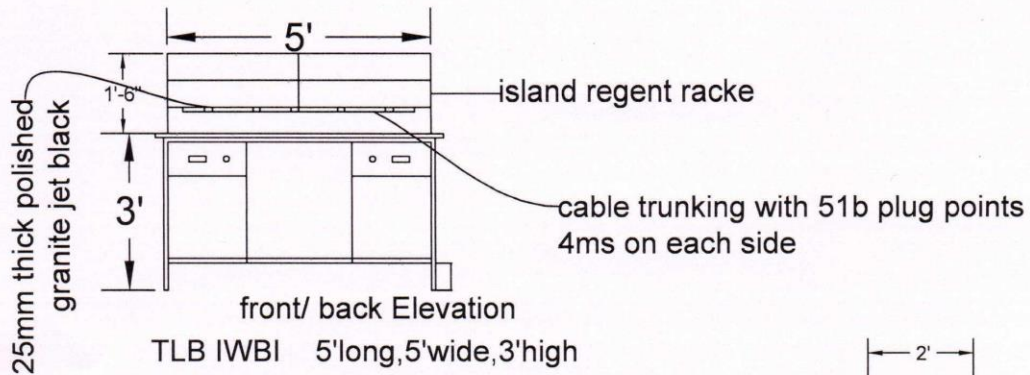

All construction detail similar to research lab tables

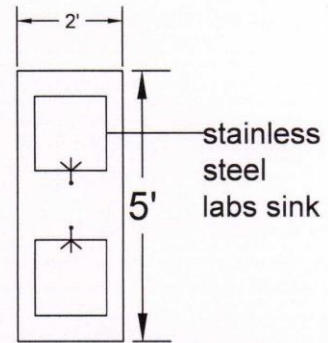

TLB ISUI
Teaching lab biology island sink unit

18 nos Regd

cable trunking 204'

TEACHING LAB BIOLOGY

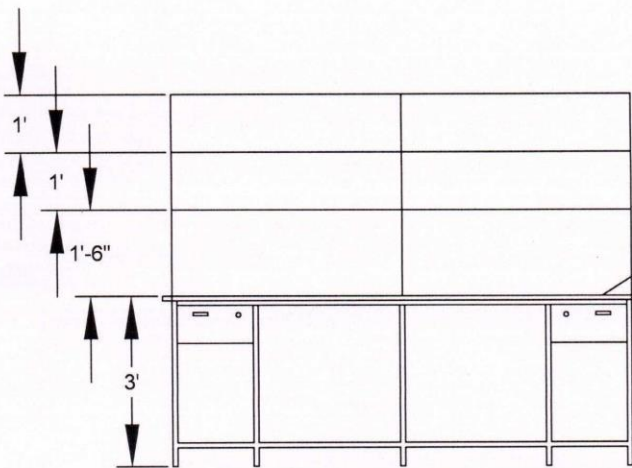

polished let
black granite
25mm thick

CABLE TRUNKING
204'

front/Back
Elevation

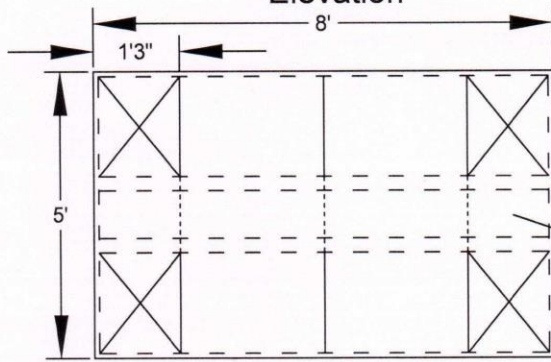

1'3"

8'

5'

island reagent rack
1' wide

cable teaching
lab chemistry
will have 12
fumehoods
4'wide,3'deep,8'high

TLFH

plan

Teaching Lab Chemistry
Island Work Bench

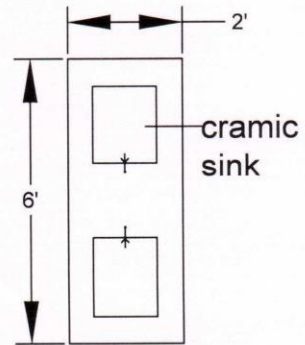

2'

6'

ceramic
sink

TLC ISU

12 nos
regd

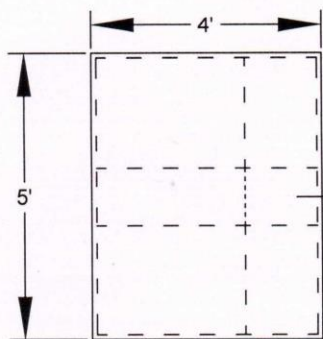

island reagent
rack with cable
trunking below

18 nos
reqd

TLC IWB2

construction details similar
to research lado cables

TEACHING
LAB
CHEMISTRY

teaching chemistry curve lab

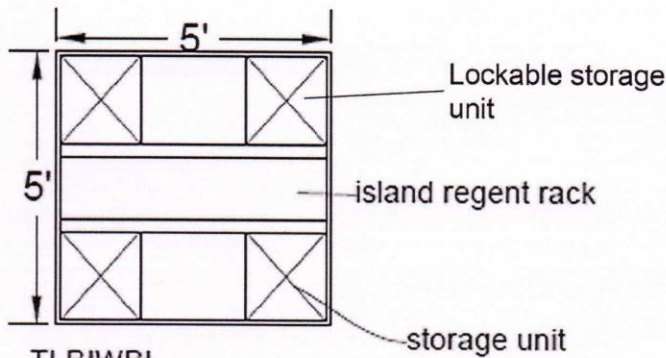
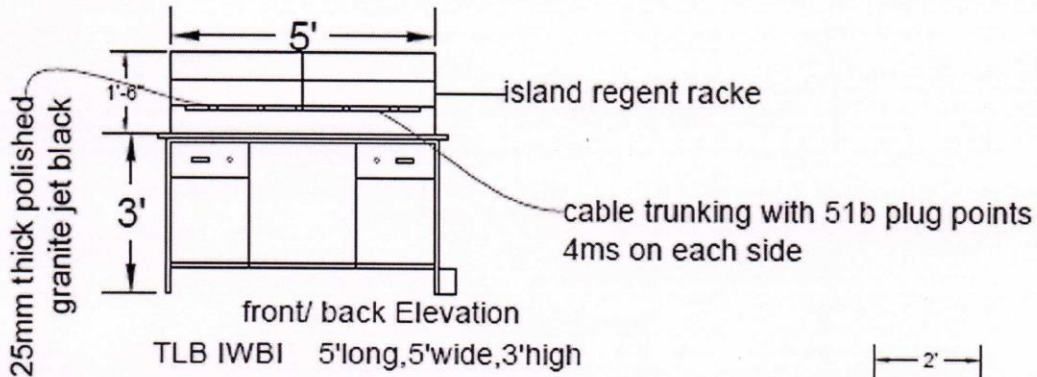

24 nos
Reqd

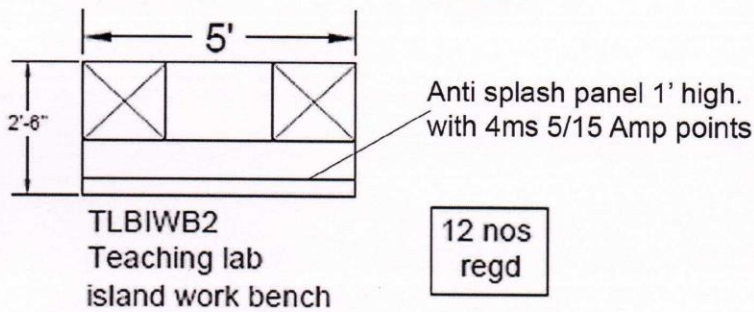

12 nos
regd

All construction detail similar to
research lab tables

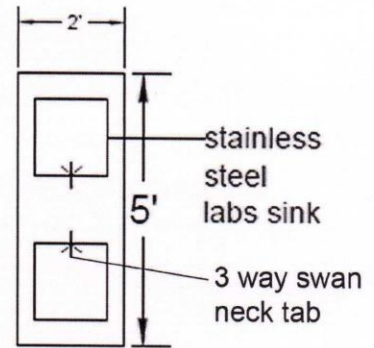

18 nos
Reqd

cable trunking
204'

TEACHING LAB
BIOLOGY

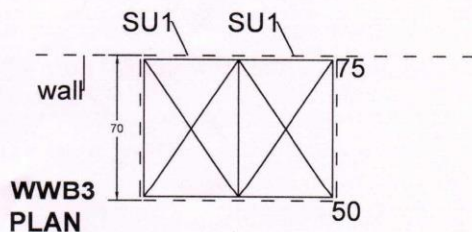
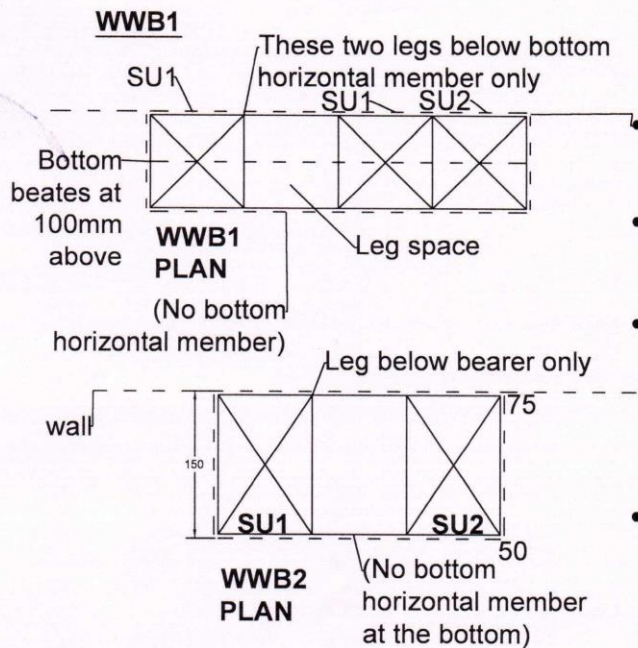

- All work benches 900 and 750mm deep (all work top sides)
- WWB1; wall work bench 2440(8') long.
- WWB2; wall work bench 1830(6') long.
- WWB2 1500 long.
- WWB3; wall work bench 1220 long.
- WSU; sink unit against wall 610 long.

WWB2N; wall work bench
 6'*3' high * 2' wide
 • WWB2WD; " "

6'*3' high * 3' wide
 • WWB3WD; " "

4'*3' high * 3' wide

- Granite top projection 75mm at the back (No rounding) with 100 high splashrack of same material
- Other 3 sides projected to be 50mm top edge $\frac{1}{4}$ rounded and polished
- Note; where 2 unit are formed that side not to be rounded but straight cut and polished
- All storage units should name group rocking system (or all drawers in one vertical row should have one key)

WALL SINK UNIT

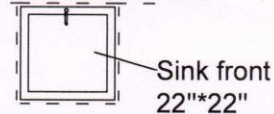

WSU(ss); Stainless Steel Sink
 WSU(c); Ceramic Sink
 (600 wide, 900 deep, 900 high)

- Expect where mentioned otherwise all tops will be 1st quality plain jet black ceramic polished and rounded/straight cut as below
- see sheet 3 below