

**NOTES**  
 1. ALL DIM ARE IN MM  
 2. WRITTEN DIM SHALL BE FOLLOWED  
 3. ANY DISCREPANCY IN THIS DRG. SHALL BE BROUGHT TO THE NOTICE OF THE ARCHITECT.  
 4. AS PER COUNCIL OF ARCHITECTURE ACT 1972 PASSED BY PARLIAMENT THE DRG. IS THE PROPERTY OF THE ARCHITECT AND SHALL NOT BE USED REPRODUCED FOR ANY PURPOSE OTHER THAN THE PRESENT USE.

REV. NO.	DATE	REVISIONS
R1	10.08.13	FURNITURE LAYOUT REVISED AS PER MEETINGS HELD ON DATE 17.06.13 & 19.07.13

**PROJECT:**  
 INDIAN INSTITUTE OF SCIENCE  
 EDUCATION & RESEARCH  
 AT MOHALI, PUNJAB

**BUILDING:**  
 INFORMATICS CENTRE

**DRAWING TITLE:**  
 THIRD FLOOR PLAN (FURNITURE LAYOUT)

NORTH	DATE	DRAWING NO.
	22/05/13	1006/AL/1116/R1
SCALE		1:300

**ARCHITECT:** D.S.BHUI  
 COSMIC DESIGNS PVT. LTD.  
 17-A, JOPLING ROAD, LUDHIANA  
 PH: 0522-2207052

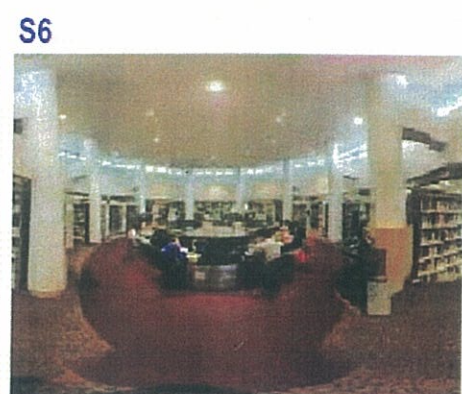
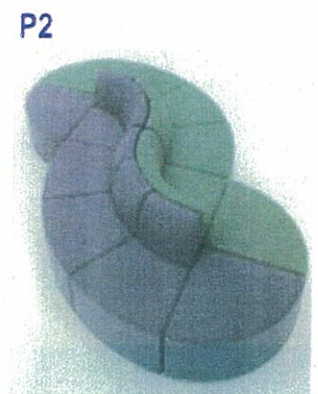
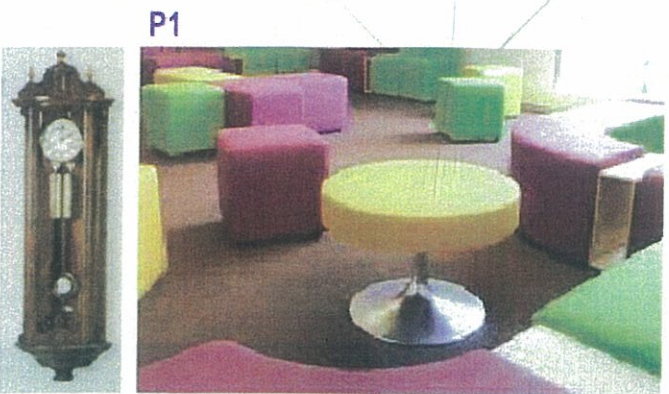



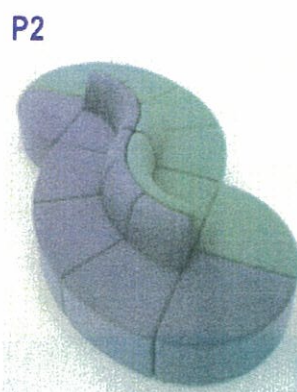
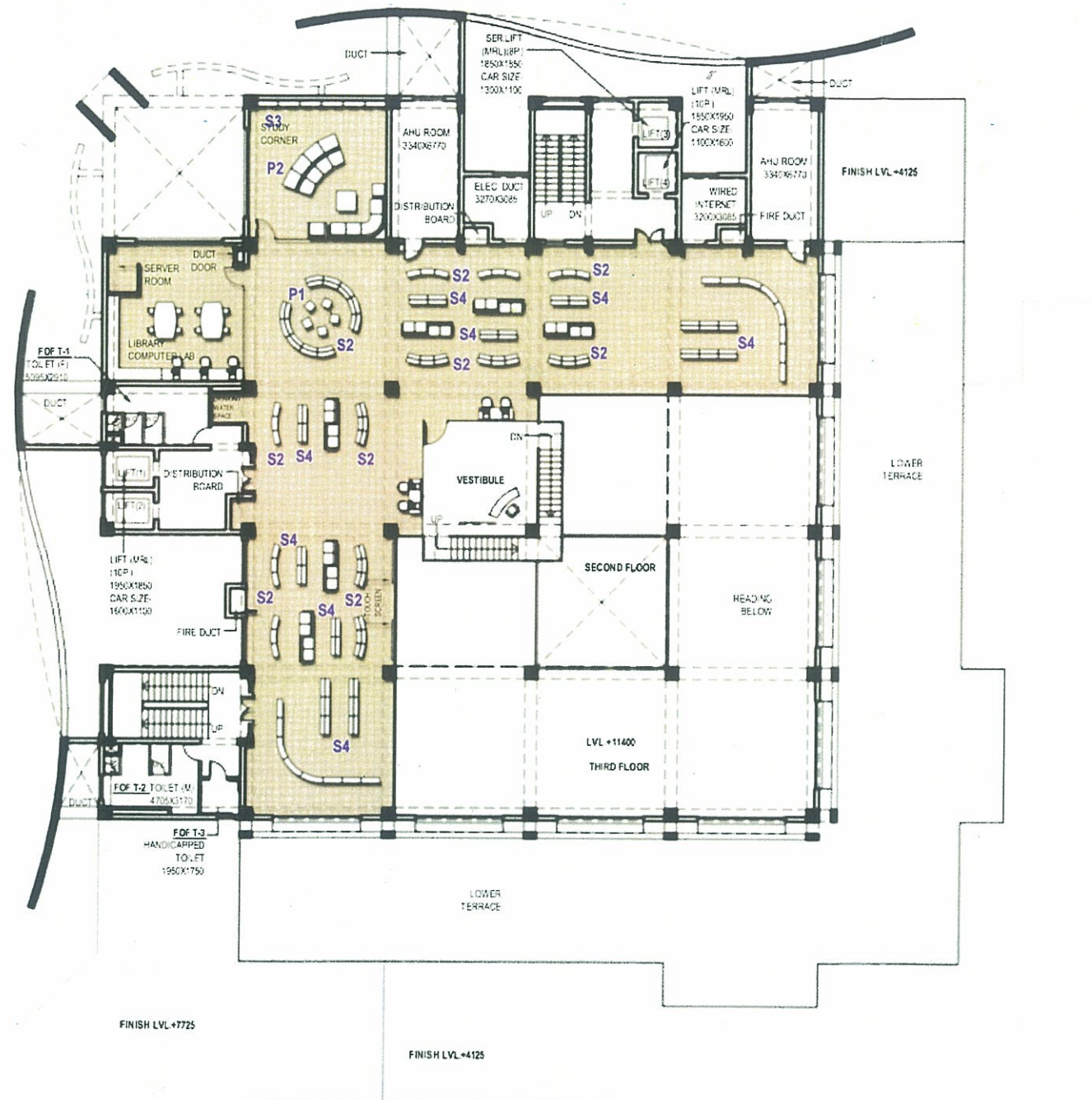

**NOTES**  
 1. ALL DIM. ARE IN MM.  
 2. WRITTEN DIM. SHALL BE FOLLOWED.  
 3. ANY DISCREPANCY IN THIS DRG. SHALL BE BROUGHT TO THE NOTICE OF THE ARCHITECT.  
 4. AS PER COUNCIL OF ARCHITECTURE ACT 1972 PASSED BY PARLIAMENT THE DRG. IS THE PROPERTY OF THE ARCHITECT AND SHALL NOT BE USED REPRODUCED FOR ANY PURPOSE OTHER THAN THE PRESENT USE.

REV. NO.	DATE	REVISIONS
R1	10.08.13	FURNITURE LAYOUT REVISED AS PER MEETINGS HELD ON DATE 17.06.13 & 19.07.13

**PROJECT:**  
 INDIAN INSTITUTE OF SCIENCE EDUCATION & RESEARCH AT MOHALI, PUNJAB  
**BUILDING:**  
 INFORMATICS CENTRE  
**DRAWING TITLE:**  
 FOURTH FLOOR PLAN (FURNITURE LAYOUT)

NORTH	DATE	DRAWING NO.
	22/05/13	1006/AL/1117/R1
SCALE		1:300

**ARCHITECT:** D.S.BHUI  
**COSMIC DESIGNS PVT. LTD.**  
 17-A, JOPLING ROAD, LUDHIANA  
 PH: 0522-2207052



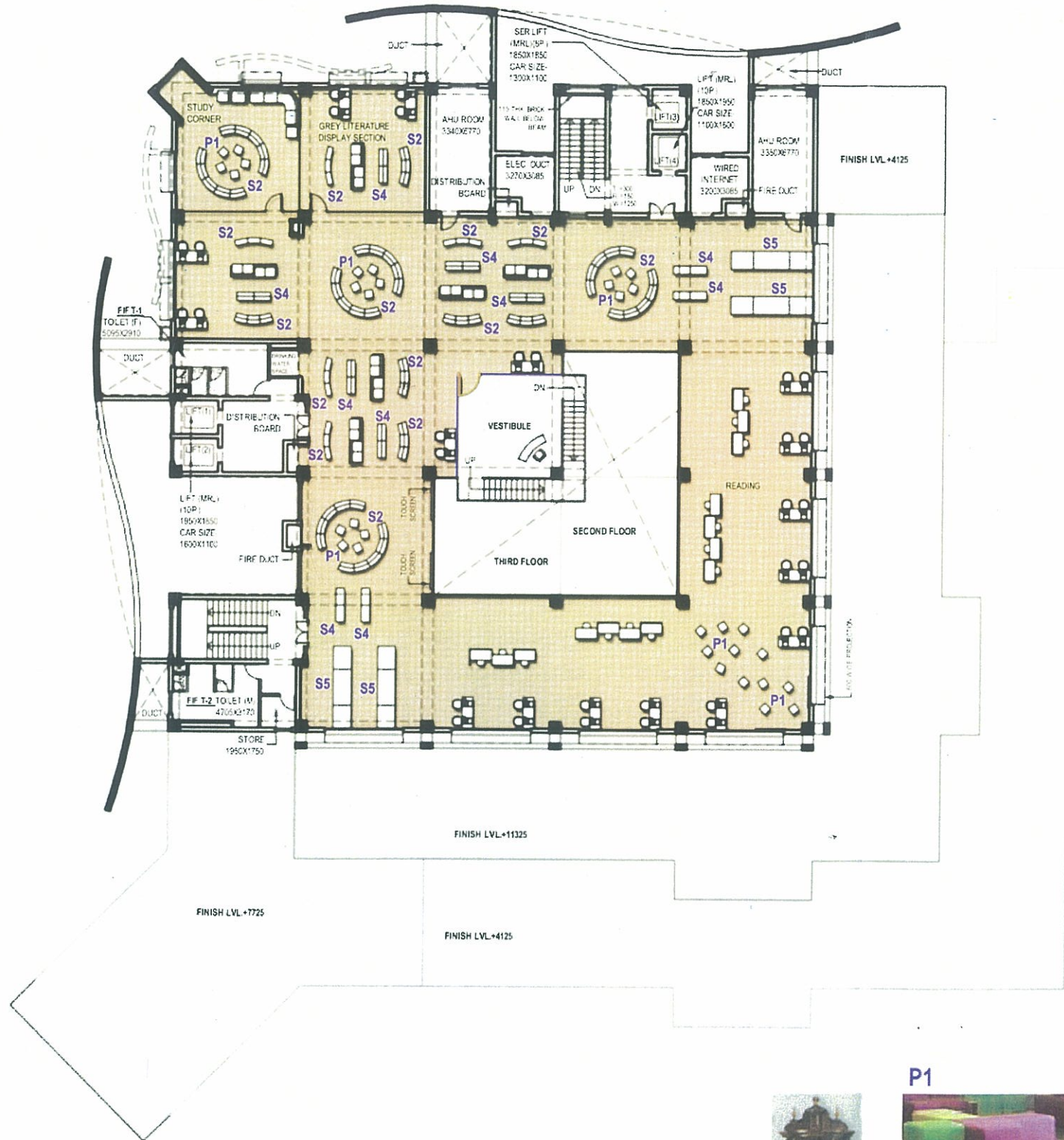

**NOTES**  
 1. ALL DIM. ARE IN MM.  
 2. WRITTEN DIM. SHALL BE FOLLOWED.  
 3. ANY DISCREPANCY IN THIS DRG. SHALL BE BROUGHT TO THE NOTICE OF THE ARCHITECT.  
 4. AS PER COUNCIL OF ARCHITECTURE ACT 1972 PASSED BY PARLIAMENT THE DRG. IS THE PROPERTY OF THE ARCHITECT AND SHALL NOT BE USED REPRODUCED FOR ANY PURPOSE OTHER THAN THE PRESENT USE.

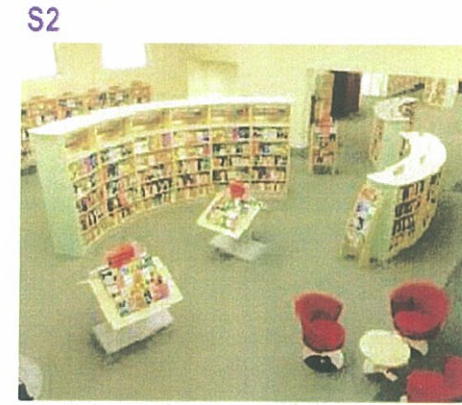

REV. NO.	DATE	REVISIONS
R1	10.08.13	FURNITURE LAYOUT REVISED AS PER MEETINGS HELD ON DATE 17.06.13 & 19.07.13

**PROJECT:**  
 INDIAN INSTITUTE OF SCIENCE  
 EDUCATION & RESEARCH  
 AT MOHALI, PUNJAB

**BUILDING:**  
 INFORMATICS CENTRE

**DRAWING TITLE:**  
 FIFTH FLOOR PLAN (FURNITURE LAYOUT)

NORTH	DATE	DRAWING NO.
	22/05/13	1006/AL/1118/R1
SCALE		1:300

**ARCHITECT- D.S.BHUI**  
 COSMIC DESIGNS PVT. LTD.  
 17-A, JOPLING ROAD, LUCKNOW  
 PH: 652-2207052



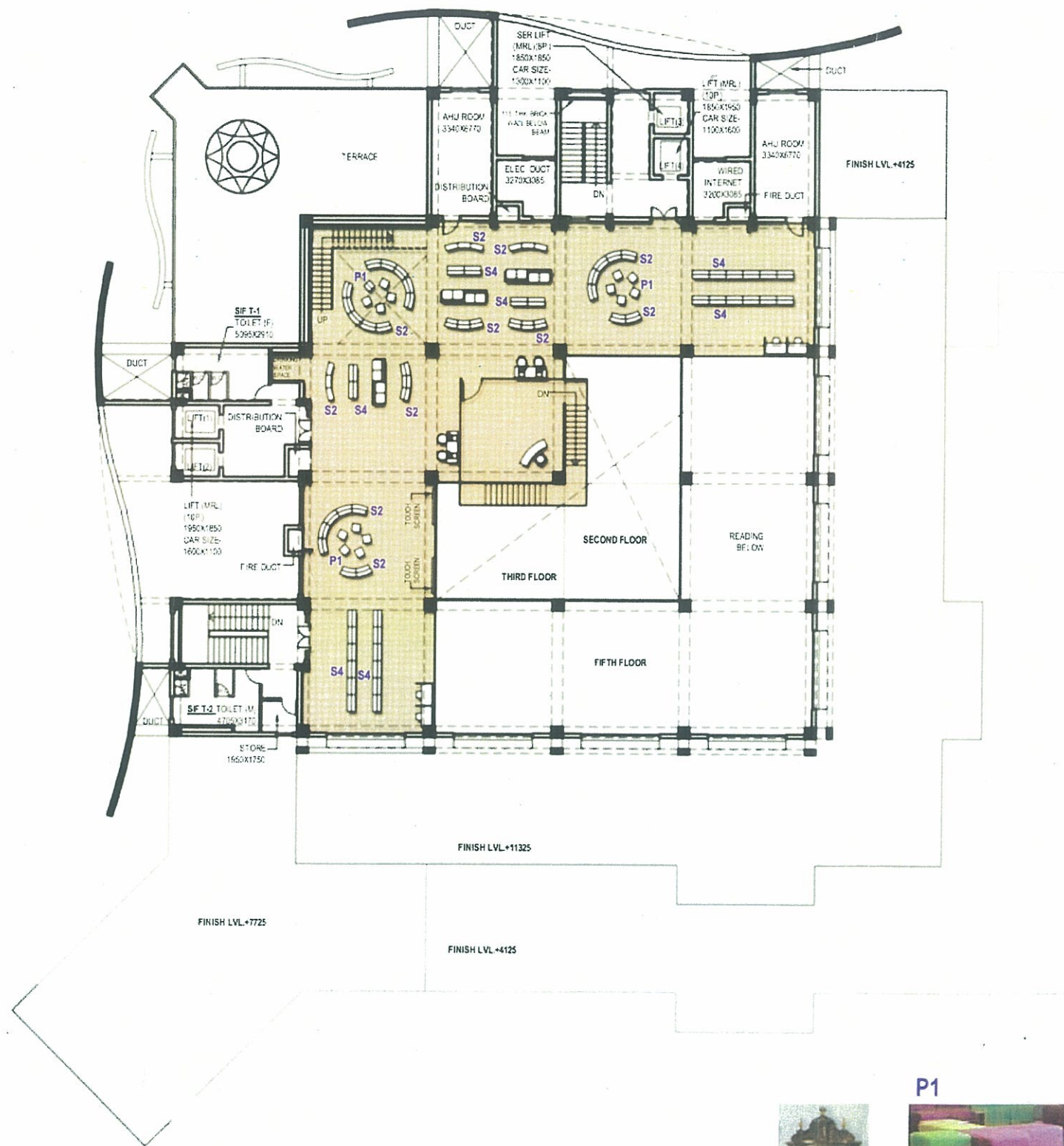

- NOTES**
1. ALL DIM. ARE IN MM.
  2. WRITTEN DIM. SHALL BE FOLLOWED.
  3. ANY DISCREPANCY IN THIS DRG. SHALL BE BROUGHT TO THE NOTICE OF THE ARCHITECT.
  4. AS PER COUNCIL OF ARCHITECTURE ACT 1972 PASSED BY PARLIAMENT THE DRG. IS THE PROPERTY OF THE ARCHITECT AND SHALL NOT BE USED REPRODUCED FOR ANY PURPOSE OTHER THAN THE PRESENT USE.

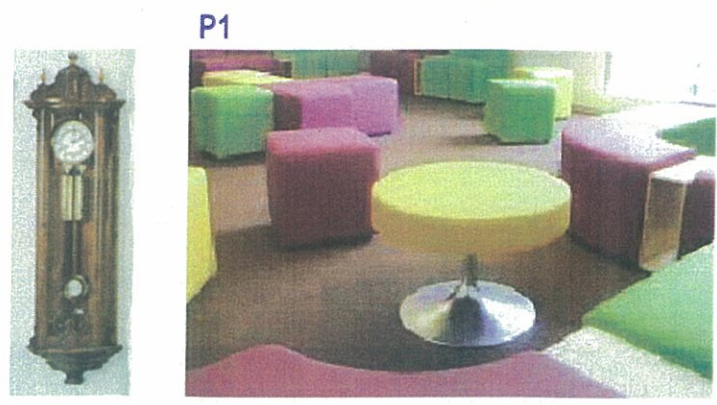

REV. NO.	DATE	REVISIONS
R1	10.08.13	FURNITURE LAYOUT REVISED AS PER MEETINGS HELD ON DATE 17.06.13 & 19.07.13

**PROJECT:**  
 INDIAN INSTITUTE OF SCIENCE  
 EDUCATION & RESEARCH  
 AT MOHALI, PUNJAB

**BUILDING:**  
 INFORMATICS CENTRE

**DRAWING TITLE:**  
 SIXTH FLOOR PLAN (FURNITURE LAYOUT)

NORTH	DATE	DRAWING NO.
	22/05/13	1006/AL/1119/R/1
SCALE		1:300

**ARCHITECT:** D.S.BHUI  
**COSMIC DESIGNS PVT. LTD.**  
 17-A, JORLING ROAD, LUDHIANA  
 PH: 0522-2207052



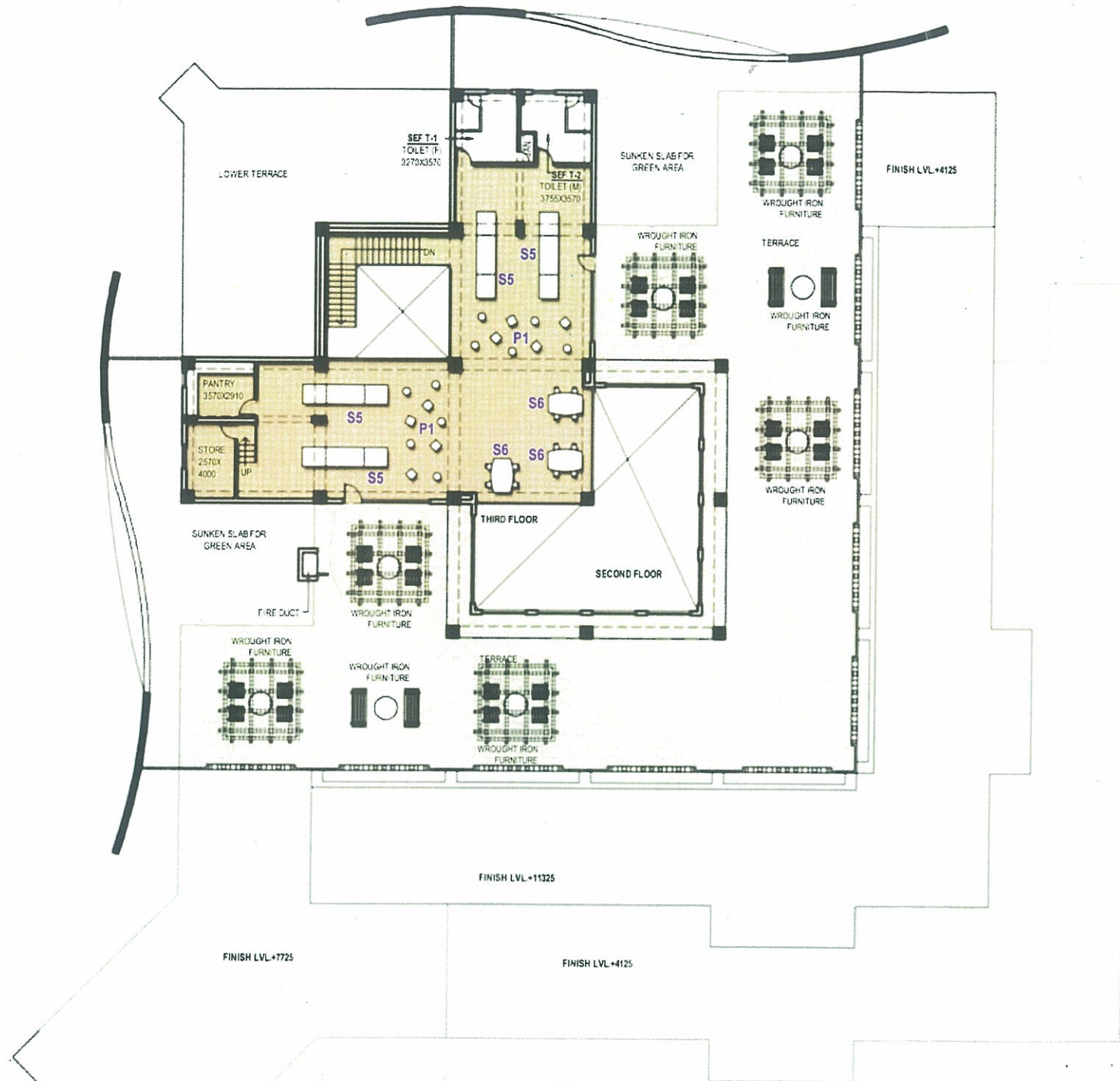

- NOTES**
1. ALL DIM. ARE IN MM.
  2. WRITTEN DIM. SHALL BE FOLLOWED.
  3. ANY DISCREPANCY IN THIS DRG. SHALL BE BROUGHT TO THE NOTICE OF THE ARCHITECT.
  4. AS PER COUNCIL OF ARCHITECTURE ACT 1972 PASSED BY PARLIAMENT THE DRG. IS THE PROPERTY OF THE ARCHITECT AND SHALL NOT BE USED REPRODUCED FOR ANY PURPOSE OTHER THAN THE PRESENT USE.

REV. NO.	DATE	REVISIONS
R1	10.08.13	FURNITURE LAYOUT REVISED AS PER MEETINGS HELD ON DATE 17.06.13 & 19.07.13

**PROJECT:**  
 INDIAN INSTITUTE OF SCIENCE  
 EDUCATION & RESEARCH  
 AT MOHALI, PUNJAB

**BUILDING:**  
 INFORMATICS CENTRE

**DRAWING TITLE:**  
 SEVENTH FLOOR PLAN (FURNITURE LAYOUT)

NORTH	DATE	DRAWING NO.
	22/05/13	1006/AL/1120/R1
SCALE		1:300

**ARCHITECT - D.S.BHUI**  
**COSMIC DESIGNS PVT. LTD.**  
 17-A, JOPLING ROAD, LUDHIANA  
 PH: 0522-2207052

**P1**



**S6**



**S5**

