

1 T L 1

# SEM / LITHOGRAPHY

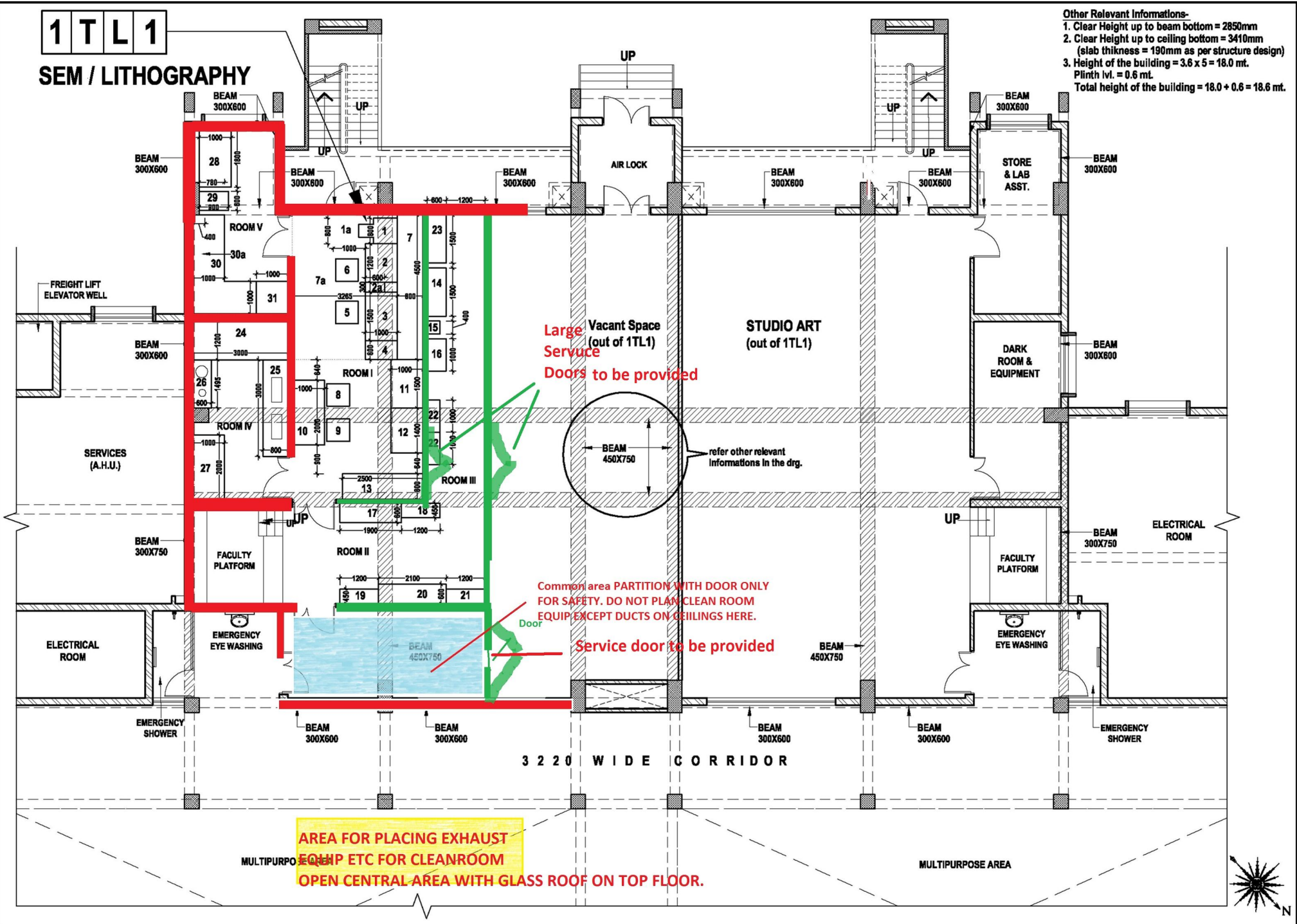

- Other Relevant Informations-**
1. Clear Height up to beam bottom = 2850mm
  2. Clear Height up to ceiling bottom = 3410mm (slab thickness = 190mm as per structure design)
  3. Height of the building = 3.6 x 5 = 18.0 mt.  
Plinth lvl. = 0.6 mt.  
Total height of the building = 18.0 + 0.6 = 18.6 mt.

Large Vacant Space (out of 1TL1)  
Service Doors to be provided

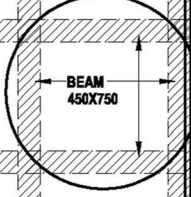

Common area PARTITION WITH DOOR ONLY FOR SAFETY. DO NOT PLAN CLEAN ROOM EQUIP EXCEPT DUCTS ON CEILINGS HERE.

Service door to be provided

AREA FOR PLACING EXHAUST EQUIP ETC FOR CLEANROOM  
OPEN CENTRAL AREA WITH GLASS ROOF ON TOP FLOOR.

