

THE FIXING DETAILS AS BELOW BELONGS TO THE FOLLOWING PRODUCT SPECIFICATION IN DRAWING NO. 1001/AL/1044 -1046/R4, DT. 25-07-11

WALL PANELLING OUT OF ACOUSTIC WALL PANELLING SYSTEM

COMPANY = SAINT GOBAIN ECOPHON / LAFARGE  
 EQ. PRODUCT FROM SAINT GOBAIN ECOPHON = WALL PANEL / TEXONA , OVERALL DEPTH OF SYS. = 40 MM  
 SIZE OF EACH PANEL ( TYPE C ) IS 2700 X 600 , COLOUR - LIGHT BEIGE 620  
 APPLICATION = WALL PANEL ( OVERALL DEPTH OF SYS. = 40 MM ) SHALL BE INSTALLED DIRECT ON WALL WITH THE HELP OF FLOOR, CEILING, MAIN RUNNER, END RUNNERS, WITH CONNECT CHANNEL. TRIMS SHALL BE FIXED TO FIXING PLATES AS PER THE MANUFACTURER'S DETAIL.

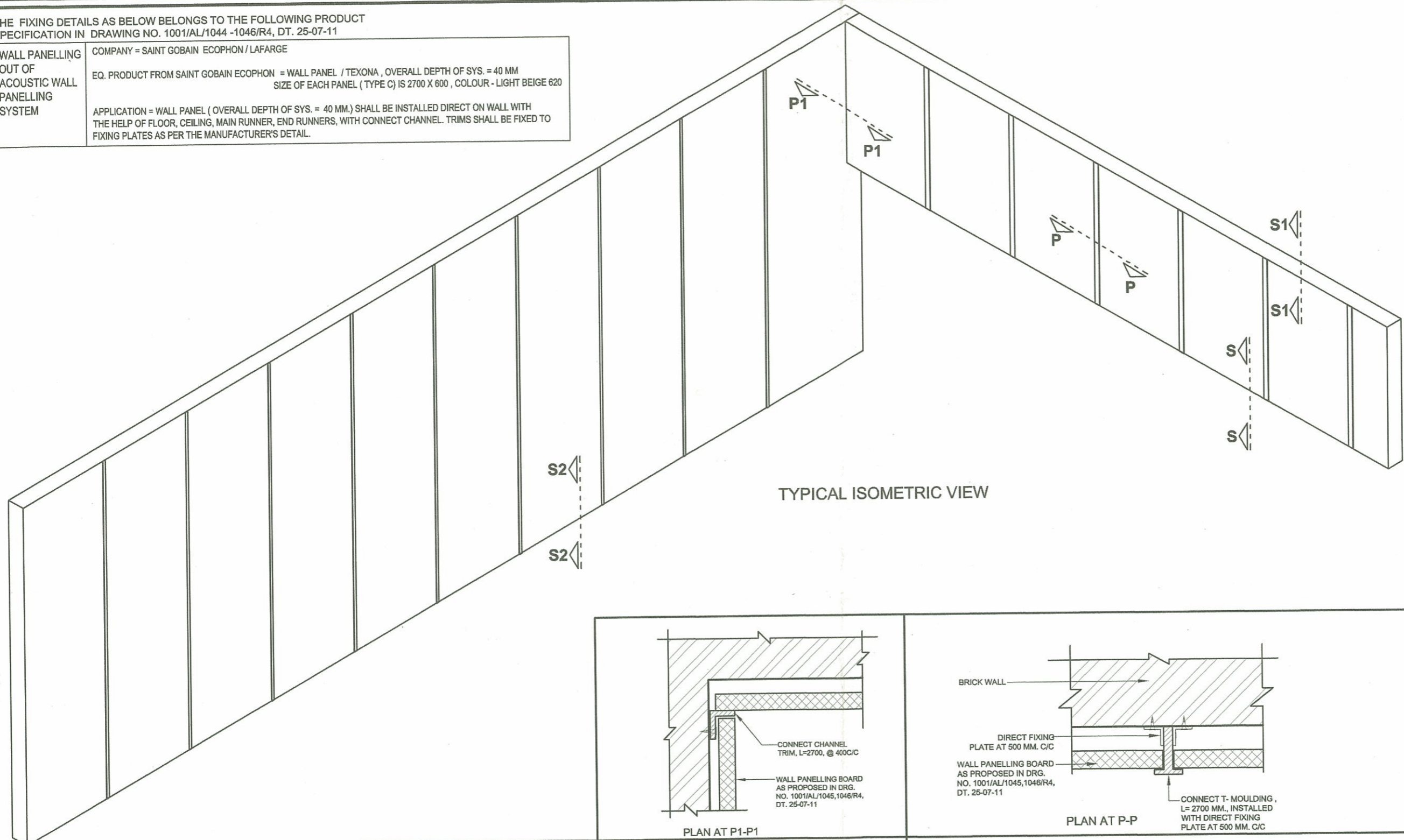

TYPICAL ISOMETRIC VIEW

- NOTES**
1. ALL DIMENSIONS ARE IN MM.
  2. WRITTEN DIMENSIONS SHALL BE FOLLOWED.
  3. ANY DISCREPANCY IN THIS DRAWING SHALL BE BROUGHT TO THE NOTICE OF THE ARCHITECT BEFORE EXECUTION.
  4. THIS DRAWING IS THE PROPERTY OF THE ARCHITECT AND SHALL NOT BE USED OR REPRODUCED WITHOUT PERMISSION.
  5. THIS DRG. SHALL BE READ IN CONJUNCTION WITH DRG. 1001/AL/1045,1046/R4, DT.25-07-11
  6. ALL STEEL SECTIONS FIXED TO THE BEAM/ WALL SHALL BE THROUGH FISCHER RAWL PLUGS OR EQUIVALENT.

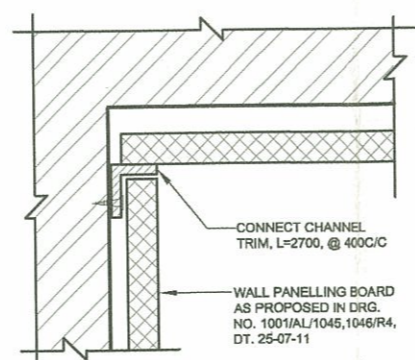

PLAN AT P1-P1

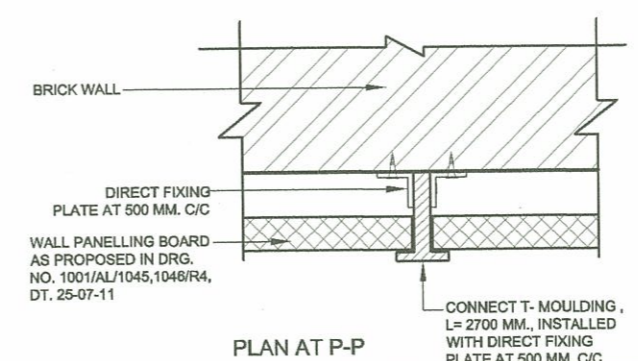

PLAN AT P-P

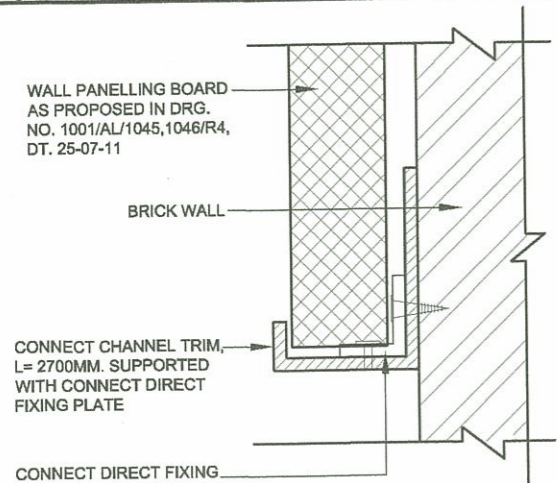

SECTION - S-S

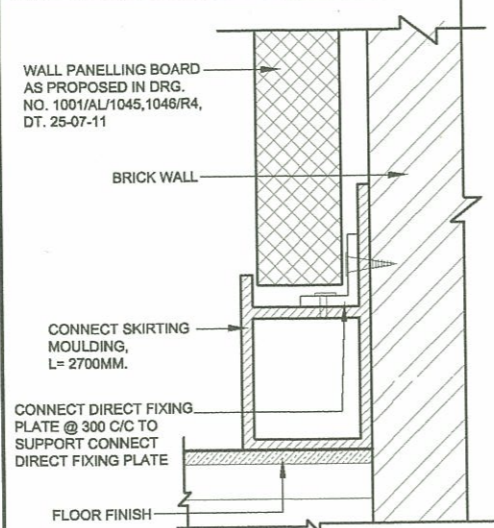

SECTION - S2-S2

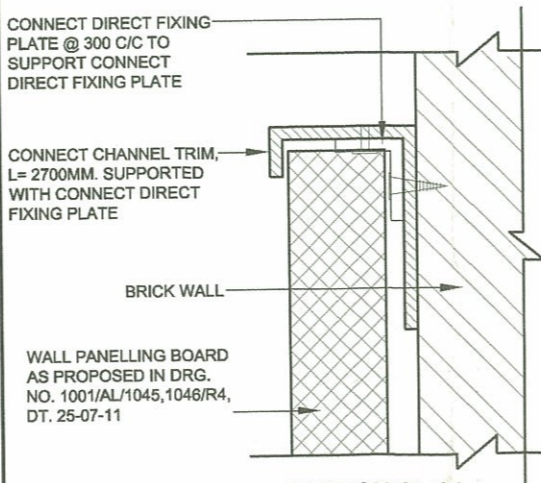

SECTION S1-S1

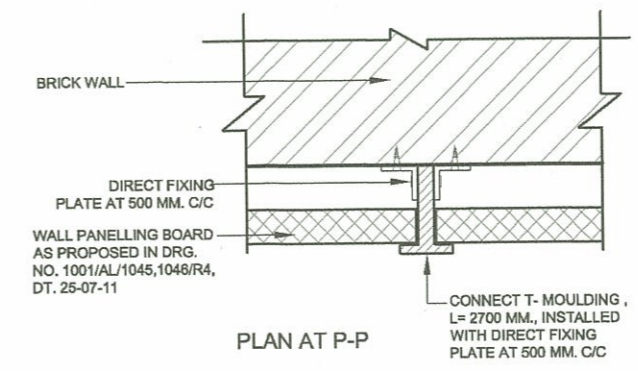

PLAN AT P-P

REV. NO.	DATE	REMARK
<b>PROJECT:</b>		
INDIAN INSTITUTE OF SCIENCE EDUCATION & RESEARCH AT MOHALI, PUNJAB		
<b>BUILDING :</b>		
LECTURE HALL COMPLEX		
<b>DRG. TITLE :</b>		
WALL PANELLING FIXING DETAIL		
NORTH	DATE	DRAWING NO.
	30-12-11	1001/AL/1070/R0
<b>SCALE</b>		
N.T.S.		
<b>ARCHITECT- D.S.BHUI</b>		
COSMIC DESIGNS PVT. LTD. 17-A, JOPLING ROAD, LUCKNOW PH: 0522-2207052		